

Morph

Morph Management, 36 Jangmun-ro Yongsan-gu Seoul Korea ZIP 04393 | Phone: +82 2 797 7200



LYDIA HUNT (@lydiachanelhunt)

Height 173/5'8" Bust 80/31.5" Waist 59/23" Hips 88/34.5" Hair Blonde Eyes Green Born in 1900

Morph

Morph Management, 36 Jangmun-ro Yongsan-gu Seoul Korea ZIP 04393 | Phone: +82 2 797 7200



LYDIA HUNT (@lydiachanelhunt)

Height 173/5'8" Bust 80/31.5" Waist 59/23" Hips 88/34.5" Hair Blonde Eyes Green Born in 1900

Morph

Morph Management, 36 Jangmun-ro Yongsan-gu Seoul Korea ZIP 04393 | Phone: +82 2 797 7200



LYDIA HUNT (@lydiachanelhunt)

Height 173/5'8" Bust 80/31.5" Waist 59/23" Hips 88/34.5" Hair Blonde Eyes Green Born in 1900

Morph

Morph Management, 36 Jangmun-ro Yongsan-gu Seoul Korea ZIP 04393 | Phone: +82 2 797 7200



LYDIA HUNT (@lydiachanelhunt)

Height 173/5'8" Bust 80/31.5" Waist 59/23" Hips 88/34.5" Hair Blonde Eyes Green Born in 1900

Morph

Morph Management, 36 Jangmun-ro Yongsan-gu Seoul Korea ZIP 04393 | Phone: +82 2 797 7200



LYDIA HUNT (@lydiachanelhunt)

Height 173/5'8" Bust 80/31.5" Waist 59/23" Hips 88/34.5" Hair Blonde Eyes Green Born in 1900

Morph

Morph Management, 36 Jangmun-ro Yongsan-gu Seoul Korea ZIP 04393 | Phone: +82 2 797 7200



LYDIA HUNT (@lydiachanelhunt)

Height 173/5'8" Bust 80/31.5" Waist 59/23" Hips 88/34.5" Hair Blonde Eyes Green Born in 1900

Morph

Morph Management, 36 Jangmun-ro Yongsan-gu Seoul Korea ZIP 04393 | Phone: +82 2 797 7200



LYDIA HUNT (@lydiachanelhunt)

Height 173/5'8" Bust 80/31.5" Waist 59/23" Hips 88/34.5" Hair Blonde Eyes Green Born in 1900

Morph

Morph Management, 36 Jangmun-ro Yongsan-gu Seoul Korea ZIP 04393 | Phone: +82 2 797 7200



LYDIA HUNT (@lydiachanelhunt)

Height 173/5'8" Bust 80/31.5" Waist 59/23" Hips 88/34.5" Hair Blonde Eyes Green Born in 1900

Morph

Morph Management, 36 Jangmun-ro Yongsan-gu Seoul Korea ZIP 04393 | Phone: +82 2 797 7200



● MODA

UNA MEZCLA INESPERADA

Lisos o multicolor, cortos o largos, los vestidos en corte A se vuelven el complemento más clásico y giró para el frío de invierno. Úsalos con medias oscuras, botines y una chamarra de cuero, para contrastar estilos y darle un toque moderno a tu outfit.

Vestido TADASHI SHOJI
Chamarra KOONHOR
Bolsa HANAA FUI

60 REVISTA FERNANDA

LYDIA HUNT (@lydiachanelhunt)

Height 173/5'8" Bust 80/31.5" Waist 59/23" Hips 88/34.5" Hair Blonde Eyes Green Born in 1900

Morph

Morph Management, 36 Jangmun-ro Yongsan-gu Seoul Korea ZIP 04393 | Phone: +82 2 797 7200

● MODA



Abrigo CHANEL Vestido FEMME D'ARMES

58 REVISTA FERNANDA

● MODA

COORDINA TU ESTILO

Las prendas nos muestran su infalible armonía y nos permiten reflejarla llevándolas en conjunto. Coordina utilizando un mismo color, una textura o algún tipo de estampado en tu outfit. Mezcla con piezas de un estilo distinto, para destacar.

Traje ISSA LONDON
Camisa FEMME D'ARMES
Zapatos MARCEL B
Bolsa HANAA FU

56 REVISTA FERNANDA



LYDIA HUNT (@lydiachanelhunt)

Height 173/5'8" Bust 80/31.5" Waist 59/23" Hips 88/34.5" Hair Blonde Eyes Green Born in 1900

Morph

Morph Management, 36 Jangmun-ro Yongsan-gu Seoul Korea ZIP 04393 | Phone: +82 2 797 7200



Vestido FEMME D'ARMES
Bolsa PRADA
Medias DONNA KARAN
Zapatos PEDRO GARCÍA

ENERO 2011 55

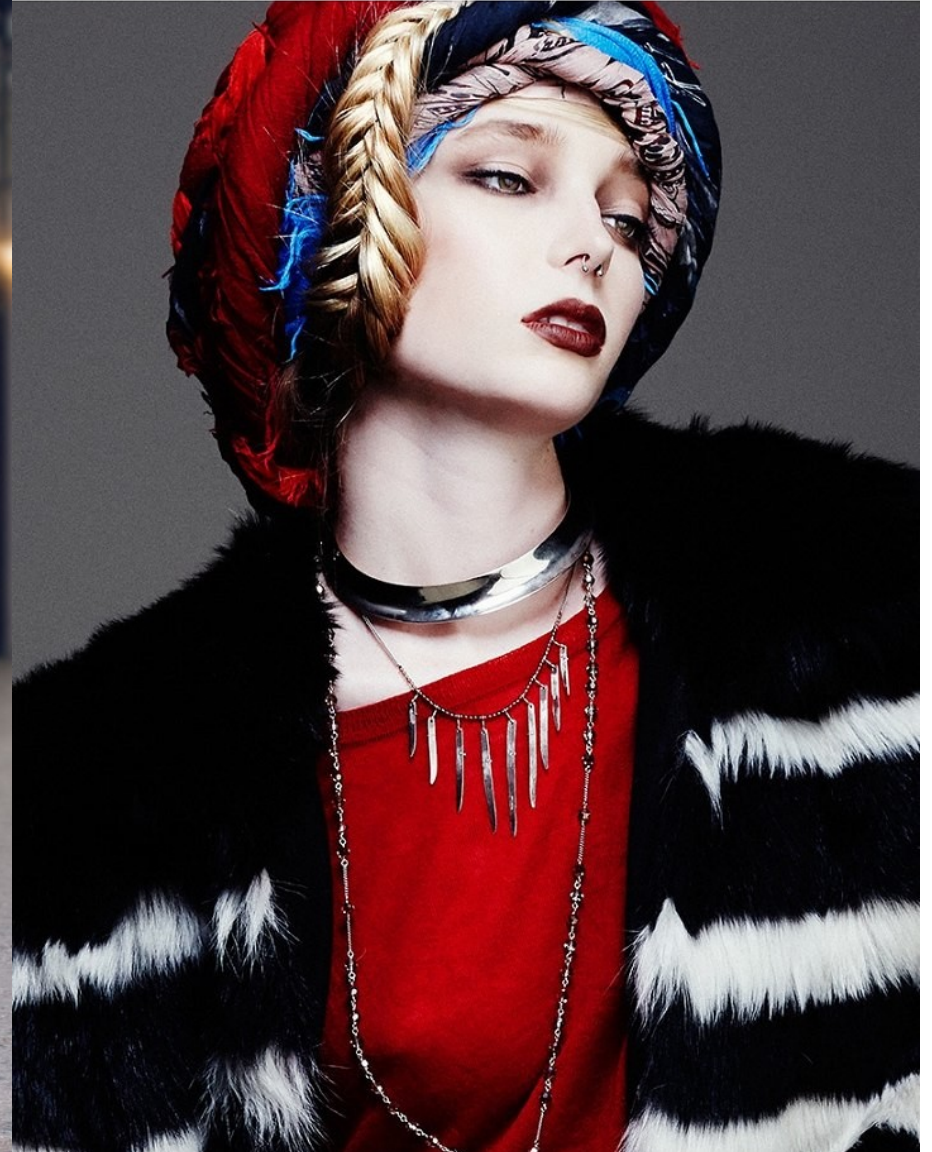

FGR Exclusive

LYDIA HUNT (@lydiachanelhunt)

Height 173/5'8" Bust 80/31.5" Waist 59/23" Hips 88/34.5" Hair Blonde Eyes Green Born in 1900

Morph

Morph Management, 36 Jangmun-ro Yongsan-gu Seoul Korea ZIP 04393 | Phone: +82 2 797 7200

FGR Exclusive

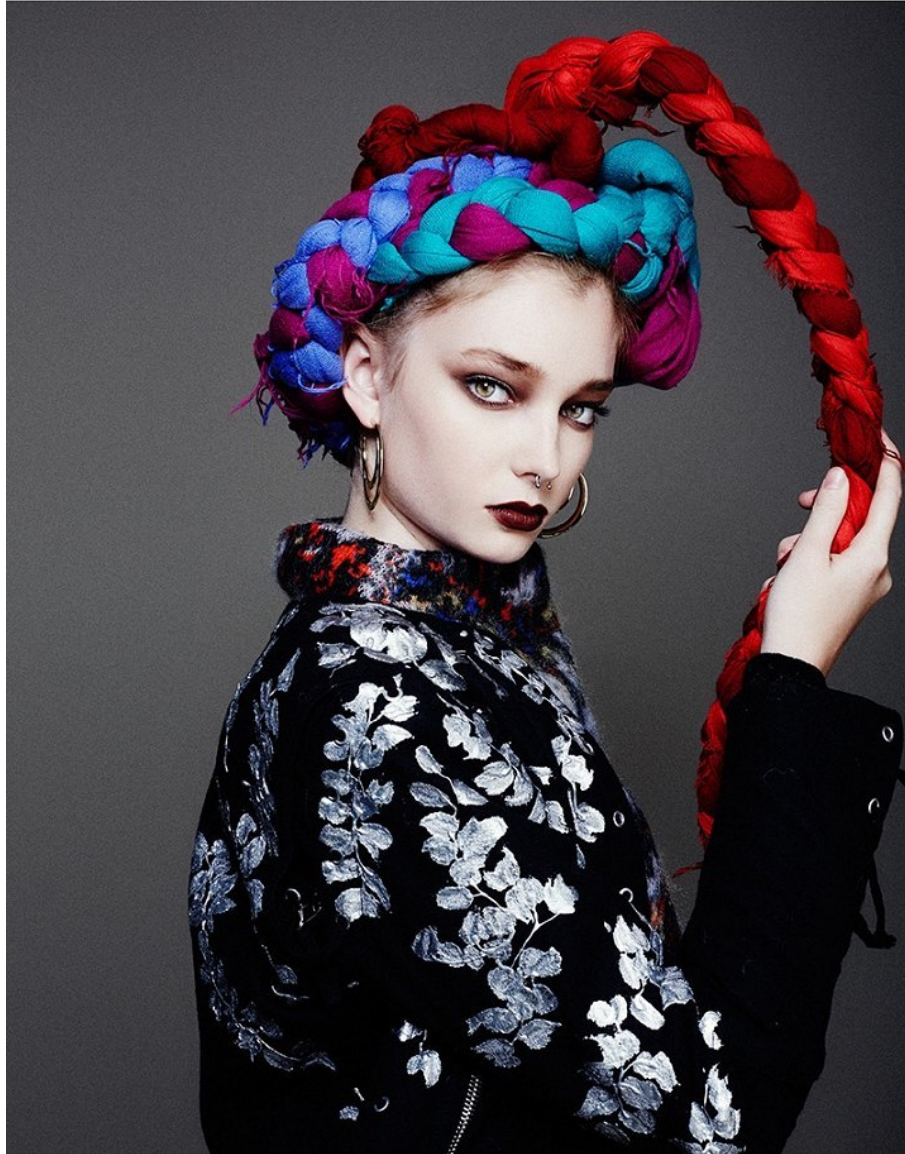

LYDIA HUNT (@lydiachanelhunt)

Height 173/5'8" Bust 80/31.5" Waist 59/23" Hips 88/34.5" Hair Blonde Eyes Green Born in 1900

Morph

Morph Management, 36 Jangmun-ro Yongsan-gu Seoul Korea ZIP 04393 | Phone: +82 2 797 7200

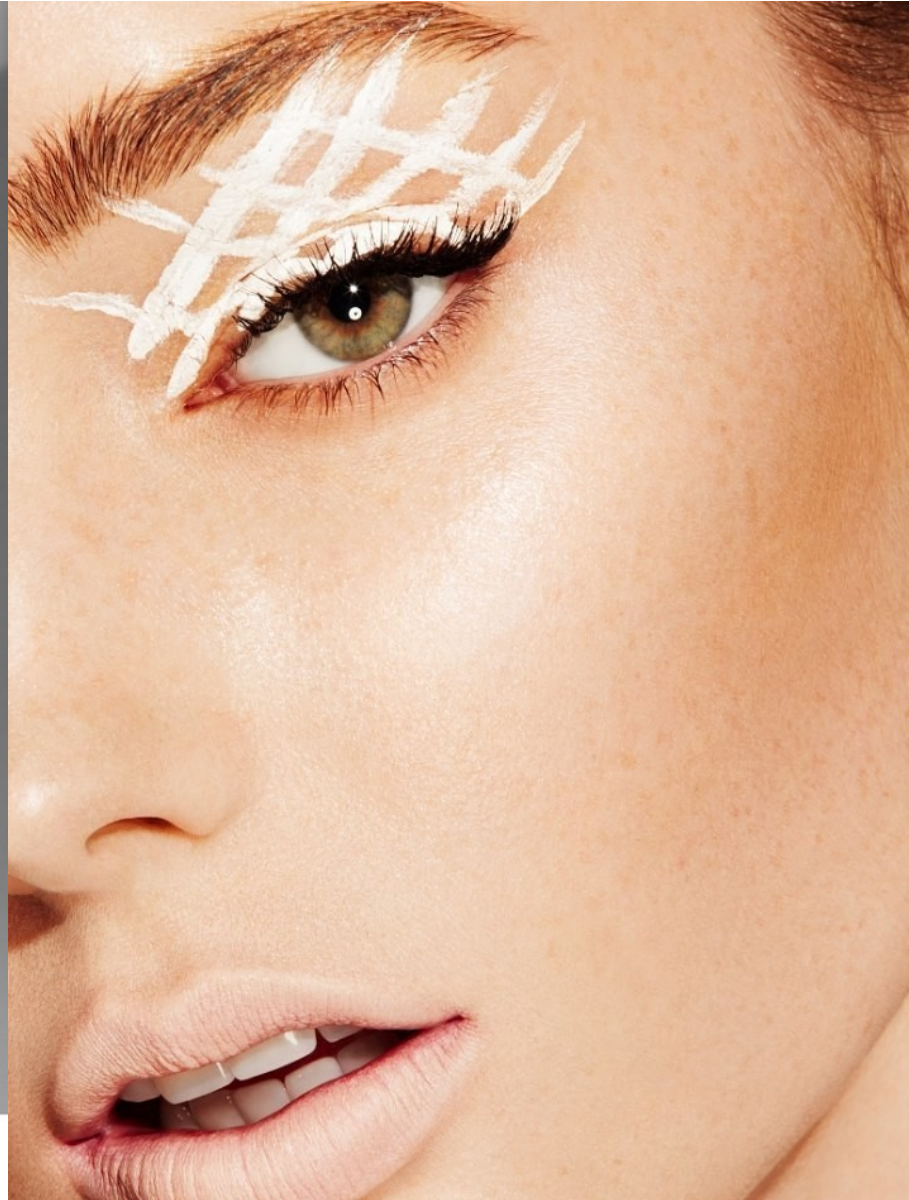

HIGH WAISTED TROUSERS HOUGHTON
SHEER TOP W/ LEATHER SKIRT KAIMIN
SHOES CALL IT SPRING

LYDIA HUNT (@lydiachanelhunt)

Height 173/5'8" Bust 80/31.5" Waist 59/23" Hips 88/34.5" Hair Blonde Eyes Green Born in 1900

Morph

Morph Management, 36 Jangmun-ro Yongsan-gu Seoul Korea ZIP 04393 | Phone: +82 2 797 7200

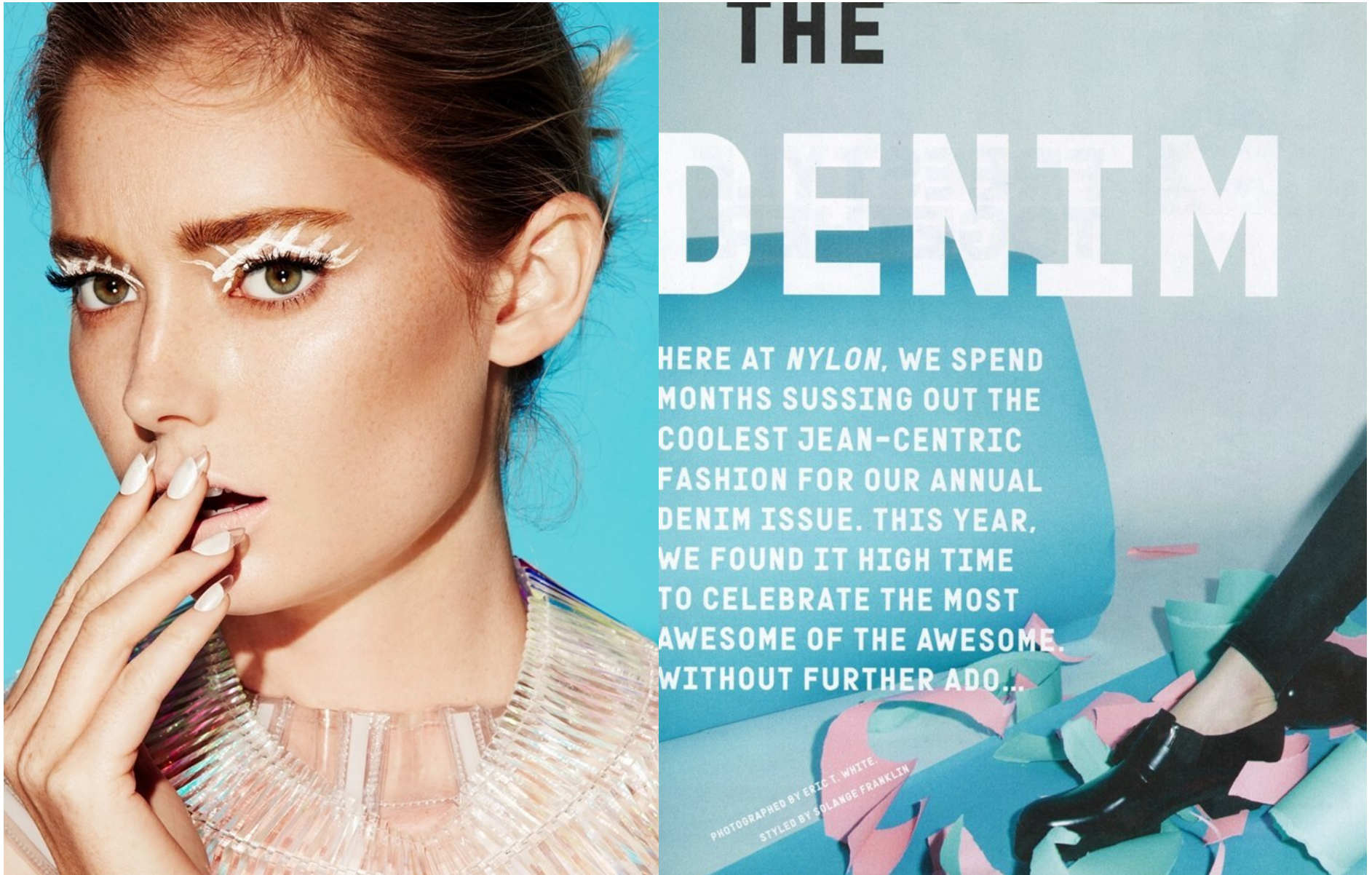

LYDIA HUNT (@lydiachanelhunt)

Height 173/5'8" Bust 80/31.5" Waist 59/23" Hips 88/34.5" Hair Blonde Eyes Green Born in 1900

Morph

Morph Management, 36 Jangmun-ro Yongsan-gu Seoul Korea ZIP 04393 | Phone: +82 2 797 7200



LYDIA HUNT (@lydiachanelhunt)

Height 173/5'8" Bust 80/31.5" Waist 59/23" Hips 88/34.5" Hair Blonde Eyes Green Born in 1900

Morph

Morph Management, 36 Jangmun-ro Yongsan-gu Seoul Korea ZIP 04393 | Phone: +82 2 797 7200



LYDIA HUNT (@lydiachanelhunt)

Height 173/5'8" Bust 80/31.5" Waist 59/23" Hips 88/34.5" Hair Blonde Eyes Green Born in 1900

Morph

Morph Management, 36 Jangmun-ro Yongsan-gu Seoul Korea ZIP 04393 | Phone: +82 2 797 7200



LYDIA HUNT (@lydiachanelhunt)

Height 173/5'8" Bust 80/31.5" Waist 59/23" Hips 88/34.5" Hair Blonde Eyes Green Born in 1900

Morph

Morph Management, 36 Jangmun-ro Yongsan-gu Seoul Korea ZIP 04393 | Phone: +82 2 797 7200

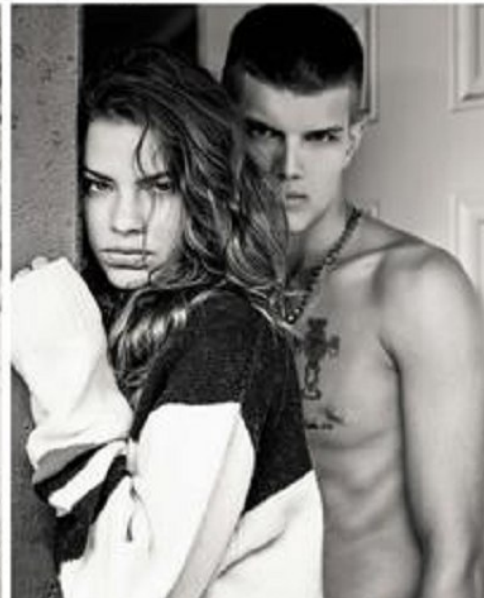

LYDIA HUNT (@lydiachanelhunt)

Height 173/5'8" Bust 80/31.5" Waist 59/23" Hips 88/34.5" Hair Blonde Eyes Green Born in 1900

Morph

Morph Management, 36 Jangmun-ro Yongsan-gu Seoul Korea ZIP 04393 | Phone: +82 2 797 7200



LYDIA HUNT (@lydiachanelhunt)

Height 173/5'8" Bust 80/31.5" Waist 59/23" Hips 88/34.5" Hair Blonde Eyes Green Born in 1900

Morph

Morph Management, 36 Jangmun-ro Yongsan-gu Seoul Korea ZIP 04393 | Phone: +82 2 797 7200



BRING ON THE BRIGHTS Dark fall colors can feel a bit *blah*. Add fluorescent pops to brighten up your entire outfit. (No flash necessary!)

BOMBER JACKET Aeropostale, \$44, Aeropostale stores and aeropostale.com. WHITE BUTTON-DOWN Armani Exchange, \$85, select Armani Exchange stores and armanioexchange.com. NEON JEANS GuJane, \$53, pjane.com. ORANGE CROSS-BODY BAG Marc by Marc Jacobs, \$298, marcjacobs.com. FUGLEH REY CHAIN Marc by Marc Jacobs, \$78, marcjacobs.com. SMILEY CLIP Susan Alexandra, \$29, covetandou.com. TONG BRACELET Susan Alexandra, \$25, covetandou.com. ORANGE CLIP Susan Alexandra, \$25, covetandou.com. EYE BRACKET Susan Alexandra, \$18, covetandou.com. STUDEDDED SNEAKERS Puma, \$40, nordstrom.com. ROYAL BLUE EYELINER Dior Addict li-Line Eyeliner in li-Blue #273, \$31, dior.com.



LYDIA HUNT (@lydiachanelhunt)

Height 173/5'8" Bust 80/31.5" Waist 59/23" Hips 88/34.5" Hair Blonde Eyes Green Born in 1900

Morph

Morph Management, 36 Jangmun-ro Yongsan-gu Seoul Korea ZIP 04393 | Phone: +82 2 797 7200



LYDIA HUNT (@lydiachanelhunt)

Height 173/5'8" Bust 80/31.5" Waist 59/23" Hips 88/34.5" Hair Blonde Eyes Green Born in 1900

Morph

Morph Management, 36 Jangmun-ro Yongsan-gu Seoul Korea ZIP 04393 | Phone: +82 2 797 7200



LYDIA HUNT (@lydiachanelhunt)

Height 173/5'8" Bust 80/31.5" Waist 59/23" Hips 88/34.5" Hair Blonde Eyes Green Born in 1900

Morph

Morph Management, 36 Jangmun-ro Yongsan-gu Seoul Korea ZIP 04393 | Phone: +82 2 797 7200



LYDIA HUNT (@lydiachanelhunt)

Height 173/5'8" Bust 80/31.5" Waist 59/23" Hips 88/34.5" Hair Blonde Eyes Green Born in 1900

Morph

Morph Management, 36 Jangmun-ro Yongsan-gu Seoul Korea ZIP 04393 | Phone: +82 2 797 7200



LYDIA HUNT (@lydiachanelhunt)

Height 173/5'8" Bust 80/31.5" Waist 59/23" Hips 88/34.5" Hair Blonde Eyes Green Born in 1900

Morph

Morph Management, 36 Jangmun-ro Yongsan-gu Seoul Korea ZIP 04393 | Phone: +82 2 797 7200



LYDIA HUNT (@lydiachanelhunt)

Height 173/5'8" Bust 80/31.5" Waist 59/23" Hips 88/34.5" Hair Blonde Eyes Green Born in 1900

Morph

Morph Management, 36 Jangmun-ro Yongsan-gu Seoul Korea ZIP 04393 | Phone: +82 2 797 7200



LYDIA HUNT (@lydiachanelhunt)

Height 173/5'8" Bust 80/31.5" Waist 59/23" Hips 88/34.5" Hair Blonde Eyes Green Born in 1900

Morph

Morph Management, 36 Jangmun-ro Yongsan-gu Seoul Korea ZIP 04393 | Phone: +82 2 797 7200



LYDIA HUNT (@lydiachanelhunt)

Height 173/5'8" Bust 80/31.5" Waist 59/23" Hips 88/34.5" Hair Blonde Eyes Green Born in 1900

Morph

Morph Management, 36 Jangmun-ro Yongsan-gu Seoul Korea ZIP 04393 | Phone: +82 2 797 7200



LYDIA HUNT (@lydiachanelhunt)

Height 173/5'8" Bust 80/31.5" Waist 59/23" Hips 88/34.5" Hair Blonde Eyes Green Born in 1900