

# Morph

Morph Management, 36 Jangmun-ro Yongsan-gu Seoul Korea ZIP 04393 | Phone: +82 2 797 7200



LYDIA HUNT (@lydiachanelhunt)

Height 173/5'8" Bust 80/31.5" Waist 59/23" Hips 88/34.5" Hair Blonde Eyes Green Born in 1900

# Morph

Morph Management, 36 Jangmun-ro Yongsan-gu Seoul Korea ZIP 04393 | Phone: +82 2 797 7200



LYDIA HUNT (@lydiachanelhunt)

Height 173/5'8" Bust 80/31.5" Waist 59/23" Hips 88/34.5" Hair Blonde Eyes Green Born in 1900

# Morph

Morph Management, 36 Jangmun-ro Yongsan-gu Seoul Korea ZIP 04393 | Phone: +82 2 797 7200



LYDIA HUNT (@lydiachanelhunt)

Height 173/5'8" Bust 80/31.5" Waist 59/23" Hips 88/34.5" Hair Blonde Eyes Green Born in 1900

# Morph

Morph Management, 36 Jangmun-ro Yongsan-gu Seoul Korea ZIP 04393 | Phone: +82 2 797 7200



LYDIA HUNT (@lydiachanelhunt)

Height 173/5'8" Bust 80/31.5" Waist 59/23" Hips 88/34.5" Hair Blonde Eyes Green Born in 1900

# Morph

Morph Management, 36 Jangmun-ro Yongsan-gu Seoul Korea ZIP 04393 | Phone: +82 2 797 7200



LYDIA HUNT (@lydiachanelhunt)

Height 173/5'8" Bust 80/31.5" Waist 59/23" Hips 88/34.5" Hair Blonde Eyes Green Born in 1900

# Morph

Morph Management, 36 Jangmun-ro Yongsan-gu Seoul Korea ZIP 04393 | Phone: +82 2 797 7200



LYDIA HUNT (@lydiachanelhunt)

Height 173/5'8" Bust 80/31.5" Waist 59/23" Hips 88/34.5" Hair Blonde Eyes Green Born in 1900

# Morph

Morph Management, 36 Jangmun-ro Yongsan-gu Seoul Korea ZIP 04393 | Phone: +82 2 797 7200



LYDIA HUNT (@lydiachanelhunt)

Height 173/5'8" Bust 80/31.5" Waist 59/23" Hips 88/34.5" Hair Blonde Eyes Green Born in 1900

# Morph

Morph Management, 36 Jangmun-ro Yongsan-gu Seoul Korea ZIP 04393 | Phone: +82 2 797 7200



LYDIA HUNT (@lydiachanelhunt)

Height 173/5'8" Bust 80/31.5" Waist 59/23" Hips 88/34.5" Hair Blonde Eyes Green Born in 1900



# Morph

Morph Management, 36 Jangmun-ro Yongsan-gu Seoul Korea ZIP 04393 | Phone: +82 2 797 7200



LYDIA HUNT (@lydiachanelhunt)

Height 173/5'8" Bust 80/31.5" Waist 59/23" Hips 88/34.5" Hair Blonde Eyes Green Born in 1900

# Morph

Morph Management, 36 Jangmun-ro Yongsan-gu Seoul Korea ZIP 04393 | Phone: +82 2 797 7200

● MODA



Abrigo CHANEL Vestido FEMME D'ARMES

58 REVISTA FERNANDA

● MODA

## COORDINA TU ESTILO

Las prendas nos muestran su infalible armonía y nos permiten reflejarla llevándolas en conjunto. Coordina utilizando un mismo color, una textura o algún tipo de estampado en tu outfit. Mezcla con piezas de un estilo distinto, para destacar.

Traje ISSA LONDON  
Camisa FEMME D'ARMES  
Zapatos MARCEL B  
Bolsa HANAA FU

56 REVISTA FERNANDA



LYDIA HUNT (@lydiachanelhunt)

Height 173/5'8" Bust 80/31.5" Waist 59/23" Hips 88/34.5" Hair Blonde Eyes Green Born in 1900

# Morph

Morph Management, 36 Jangmun-ro Yongsan-gu Seoul Korea ZIP 04393 | Phone: +82 2 797 7200



Vestido FEMME D'ARMES  
Bolsa PRADA  
Medias DONNA KARAN  
Zapatos PEDRO GARCÍA

ENERO 2011 55

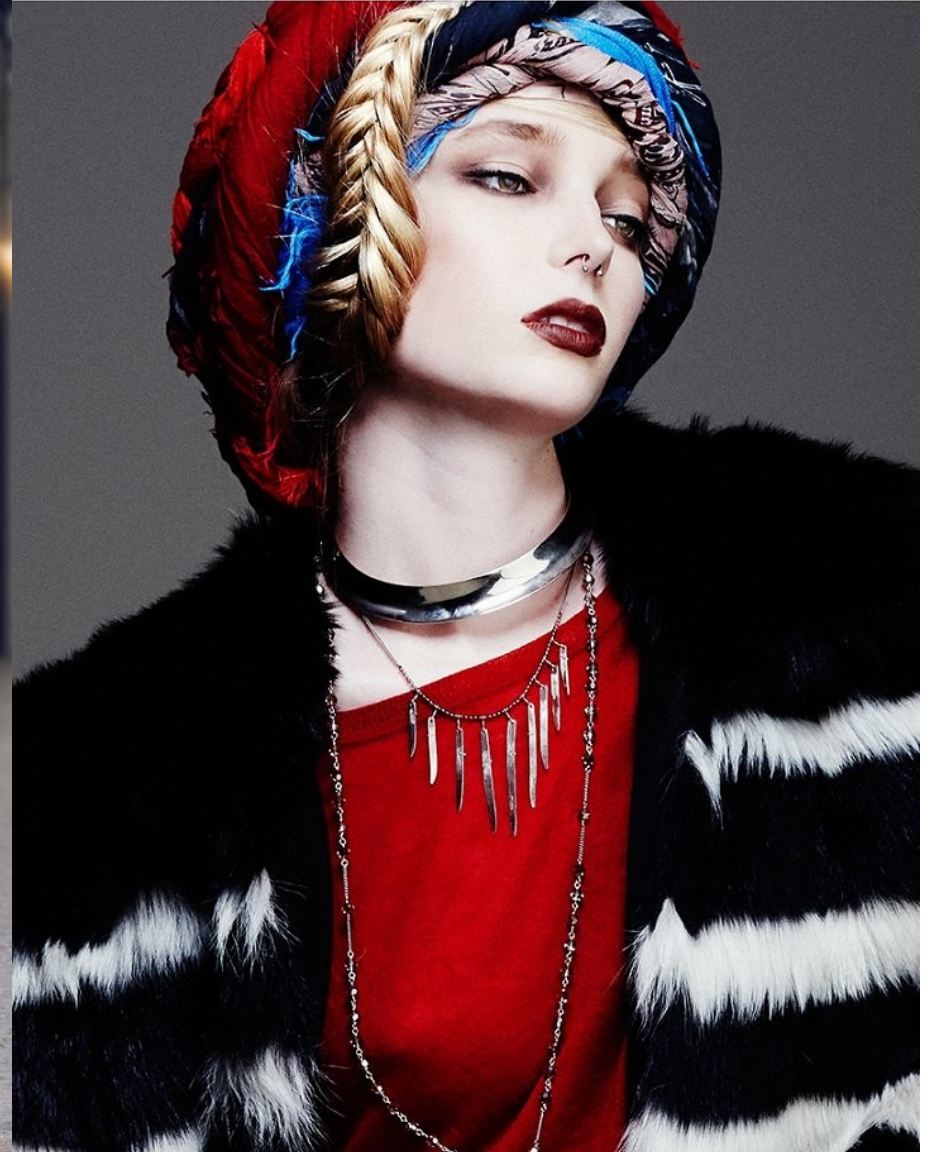

FGR Exclusive

LYDIA HUNT (@lydiachanelhunt)

Height 173/5'8" Bust 80/31.5" Waist 59/23" Hips 88/34.5" Hair Blonde Eyes Green Born in 1900

# Morph

Morph Management, 36 Jangmun-ro Yongsan-gu Seoul Korea ZIP 04393 | Phone: +82 2 797 7200

FGR Exclusive

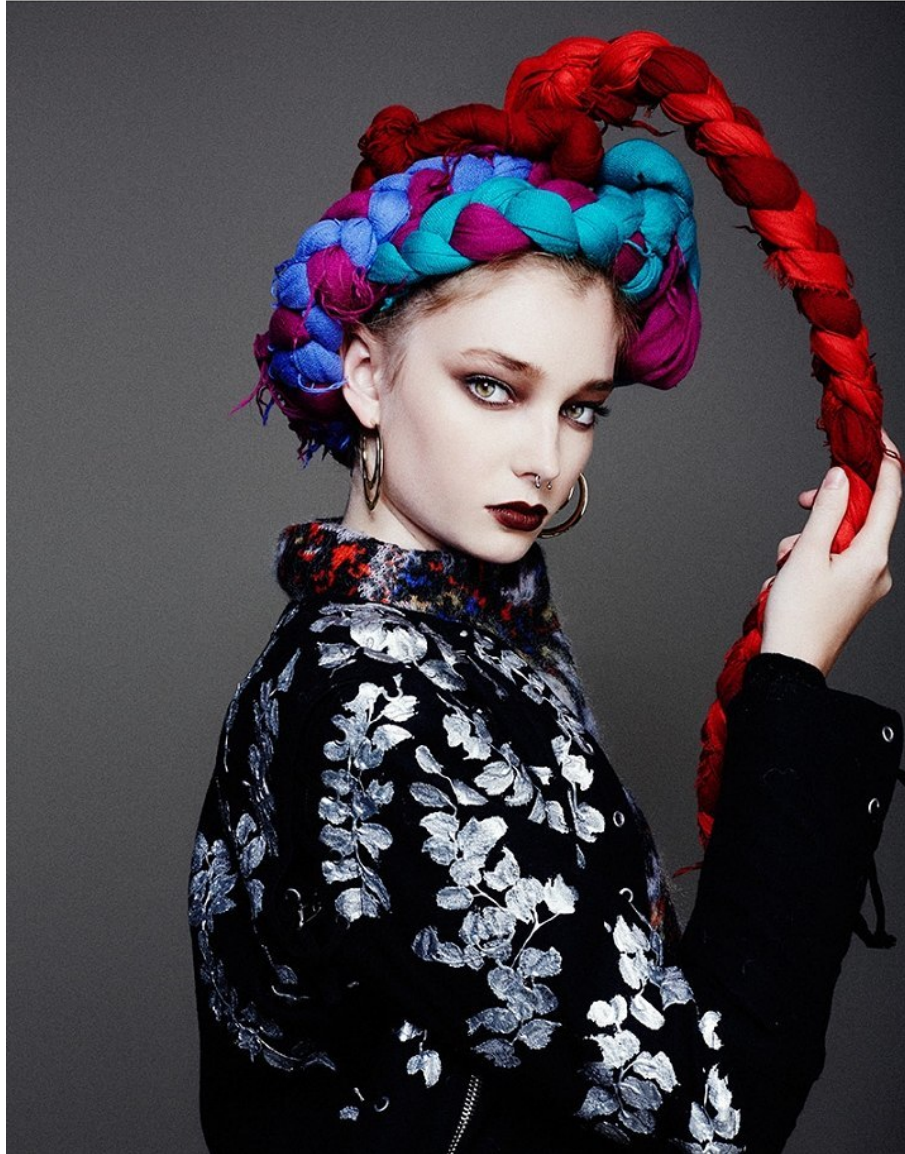

LYDIA HUNT (@lydiachanelhunt)

Height 173/5'8" Bust 80/31.5" Waist 59/23" Hips 88/34.5" Hair Blonde Eyes Green Born in 1900

# Morph

Morph Management, 36 Jangmun-ro Yongsan-gu Seoul Korea ZIP 04393 | Phone: +82 2 797 7200

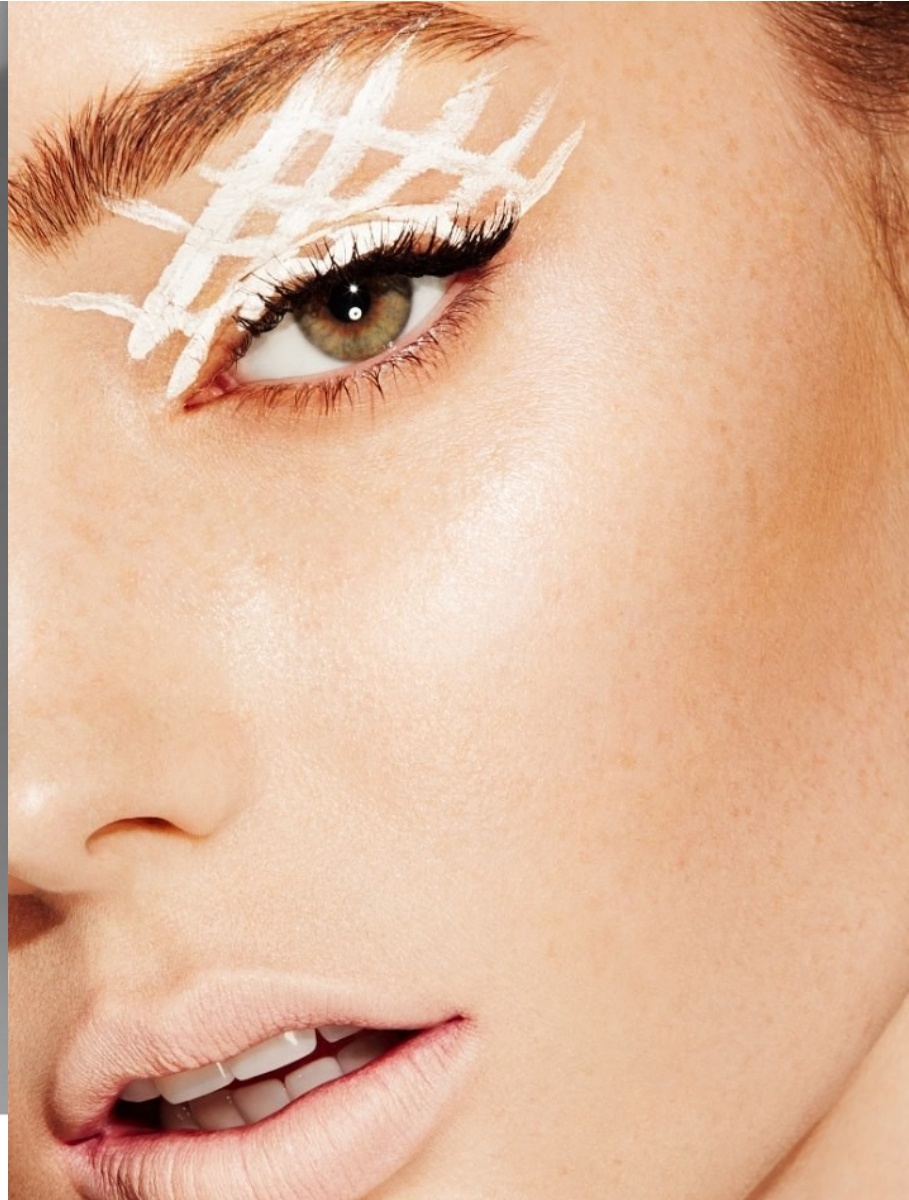

HIGH WAISTED TROUSERS HOUGHTON  
SHEER TOP W/ LEATHER SKIRT KAIMIN  
SHOES CALL IT SPRING

LYDIA HUNT (@lydiachanelhunt)

Height 173/5'8" Bust 80/31.5" Waist 59/23" Hips 88/34.5" Hair Blonde Eyes Green Born in 1900

# Morph

Morph Management, 36 Jangmun-ro Yongsan-gu Seoul Korea ZIP 04393 | Phone: +82 2 797 7200

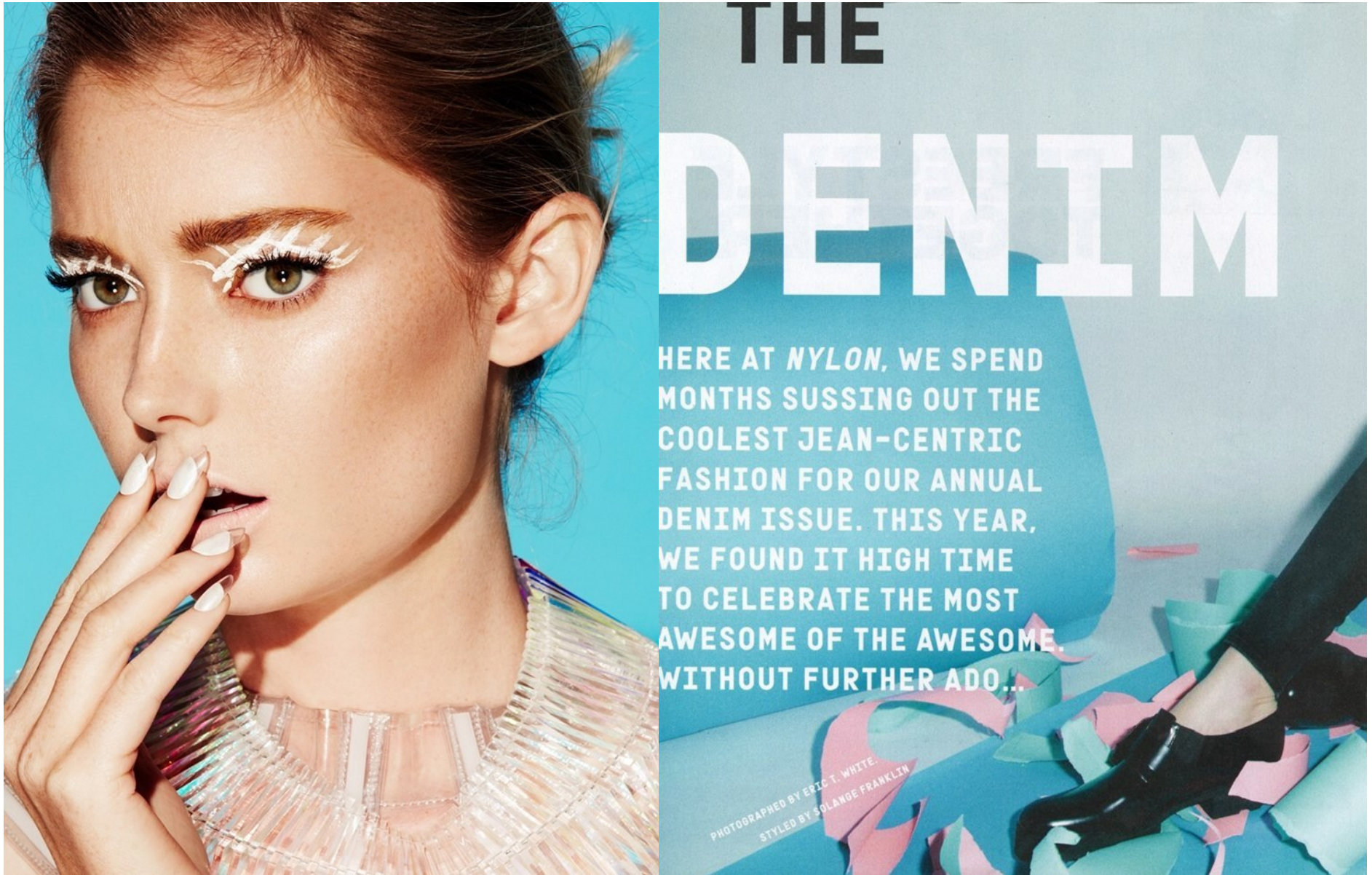

LYDIA HUNT (@lydiachanelhunt)

Height 173/5'8" Bust 80/31.5" Waist 59/23" Hips 88/34.5" Hair Blonde Eyes Green Born in 1900

# Morph

Morph Management, 36 Jangmun-ro Yongsan-gu Seoul Korea ZIP 04393 | Phone: +82 2 797 7200



LYDIA HUNT (@lydiachanelhunt)

Height 173/5'8" Bust 80/31.5" Waist 59/23" Hips 88/34.5" Hair Blonde Eyes Green Born in 1900

# Morph

Morph Management, 36 Jangmun-ro Yongsan-gu Seoul Korea ZIP 04393 | Phone: +82 2 797 7200



LYDIA HUNT (@lydiachanelhunt)

Height 173/5'8" Bust 80/31.5" Waist 59/23" Hips 88/34.5" Hair Blonde Eyes Green Born in 1900



# Morph

Morph Management, 36 Jangmun-ro Yongsan-gu Seoul Korea ZIP 04393 | Phone: +82 2 797 7200



**LYDIA HUNT** (@lydiachanelhunt)

Height 173/5'8" Bust 80/31.5" Waist 59/23" Hips 88/34.5" Hair Blonde Eyes Green Born in 1900

# Morph

Morph Management, 36 Jangmun-ro Yongsan-gu Seoul Korea ZIP 04393 | Phone: +82 2 797 7200

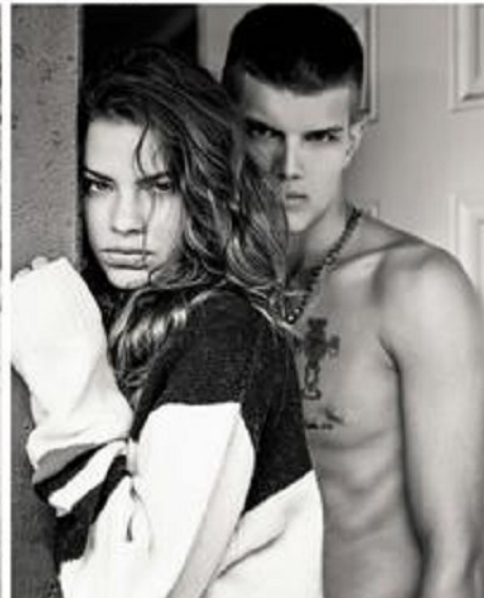

LYDIA HUNT (@lydiachanelhunt)

Height 173/5'8" Bust 80/31.5" Waist 59/23" Hips 88/34.5" Hair Blonde Eyes Green Born in 1900

# Morph

Morph Management, 36 Jangmun-ro Yongsan-gu Seoul Korea ZIP 04393 | Phone: +82 2 797 7200



LYDIA HUNT (@lydiachanelhunt)

Height 173/5'8" Bust 80/31.5" Waist 59/23" Hips 88/34.5" Hair Blonde Eyes Green Born in 1900

# Morph

Morph Management, 36 Jangmun-ro Yongsan-gu Seoul Korea ZIP 04393 | Phone: +82 2 797 7200



**BRING ON THE BRIGHTS** Dark fall colors can feel a bit *blah*. Add fluorescent pops to brighten up your entire outfit. (No flash necessary!)

BOMBER JACKET Aeropostale, \$44, Aeropostale stores and aeropostale.com. WHITE BUTTON-DOWN Armani Exchange, \$85, select Armani Exchange stores and armanioexchange.com. NEON JEANS GuJane, \$53, pjane.com. ORANGE CROSS-BODY BAG Marc by Marc Jacobs, \$298, marcjacobs.com. FUGLEH REY CHAIN Marc by Marc Jacobs, \$78, marcjacobs.com. SMILEY CLIP Susan Alexandra, \$29, covetandou.com. TONG BRACELET Susan Alexandra, \$25, covetandou.com. ORANGE CLIP Susan Alexandra, \$25, covetandou.com. EYE BRACKET Susan Alexandra, \$18, covetandou.com. STUDEDDED SNEAKERS Puma, \$40, nordstrom.com. ROYAL BLUE EYELINER Dior Addict li-Line Eyeliner in li-Blue #273, \$31, dior.com.



LYDIA HUNT (@lydiachanelhunt)

Height 173/5'8" Bust 80/31.5" Waist 59/23" Hips 88/34.5" Hair Blonde Eyes Green Born in 1900

# Morph

Morph Management, 36 Jangmun-ro Yongsan-gu Seoul Korea ZIP 04393 | Phone: +82 2 797 7200



LYDIA HUNT (@lydiachanelhunt)

Height 173/5'8" Bust 80/31.5" Waist 59/23" Hips 88/34.5" Hair Blonde Eyes Green Born in 1900

# Morph

Morph Management, 36 Jangmun-ro Yongsan-gu Seoul Korea ZIP 04393 | Phone: +82 2 797 7200



LYDIA HUNT (@lydiachanelhunt)

Height 173/5'8" Bust 80/31.5" Waist 59/23" Hips 88/34.5" Hair Blonde Eyes Green Born in 1900

# Morph

Morph Management, 36 Jangmun-ro Yongsan-gu Seoul Korea ZIP 04393 | Phone: +82 2 797 7200



## FAIRYLIKE HAIR

모발의 텍스처를 극대화해 청사 같은 느낌을 주는 풍성한 헤어. how to 굵게 빛은 머리를 디어텍으로 눌러 촉촉한 풍습감을 준 뒤 백발을 넣어 볼륨을 풍성하게 만들었다. 가는 헤어밴드를 두 줄로 얹어 까맣은 뒤 브러시 빗으로 바깥쪽으로 치으며 날아가는 듯한 형태를 만든다. 시크 장식에 롱 프렌치스틱 메이크업, 퍼펙트노는 클리어, 핑크 시몬과 브라운 소제이 컬러렌즈는 모두 리사벨라. 이어링은 연우. 볼드한 보석 장식 브레이슬릿은 듀얼 리오드형 비즈 병렬은 티에르.



## DELICATE TOUCH

컬러의 강도가 불분명할 정도로 정교하게 믹스된 심세한 패턴의 헤어크림. how to 볼륨은 프렌치스틱 메이크업이 아우터 코팅 스텝의 끝까지 라인 유효성이 기법에 따라 달라지는 한 눈두덩 전체의 데용은 워터브러쉬 비어드 크림 컬러의 헤어크림 포어퍼의 아우어 크림 n.2를 스칼라 손가락에 묻혀 섹션에 붙인 후 마무리했다. 골드 메이 장도는 나스의 블러쉬 수피 모크기들을 브러시로 얹다 쪽에 사선으로 터치해준다. 리플 장식의 시스루 롱은 레드 말레는, 모자의 세진 데크리스, 레드 스톤 핑은 모두 케이디안형. 핑은 크리스탈스톤스 by 비사르모리, 이어링은 티에르. 브레이슬릿은 듀얼, 단장은 말린누보.

282

LYDIA HUNT (@lydiachanelhunt)

Height 173/5'8" Bust 80/31.5" Waist 59/23" Hips 88/34.5" Hair Blonde Eyes Green Born in 1900

# Morph

Morph Management, 36 Jangmun-ro Yongsan-gu Seoul Korea ZIP 04393 | Phone: +82 2 797 7200



LYDIA HUNT (@lydiachanelhunt)

Height 173/5'8" Bust 80/31.5" Waist 59/23" Hips 88/34.5" Hair Blonde Eyes Green Born in 1900



# Morph

Morph Management, 36 Jangmun-ro Yongsan-gu Seoul Korea ZIP 04393 | Phone: +82 2 797 7200



남성복에서 영감을 받아 디자인한 원베른 디테일의 레깅본 재킷,  
 디자이너 알프레오(경인 소장)의 레깅본에서  
 아이디어를 얻어 탄생시킨 웨어블 레깅본(본베른)  
 캐시미어 베스트, 화이트 컬러 장식 플루 셔츠,  
 체크 패턴 실크 넥타이, 캐시미어 소재 조퍼드 팬츠,  
 블랙 리기 백 2사이즈 모두 **Ralph Lauren Collection** 제품.

모넬 로지(eye) 헤어 완중순 메이크업 김민석  
 장소 협조 그랜드 하얏트 서울 어시스턴트 윤보배, 김지혜

전통적 남성 맞춤 슈트의 디테일을 다룬  
 스트라이프 패턴의 울란트 재킷, 베스트, 팬츠로  
 구성된 슈트, 화이트 컬러 디테일 바이올렛 컬러  
 셔츠, 브라운 실크 넥타이, 앵글 스트랩 팬츠,  
 알프레오 도산 플레그인 스토아에서 MTO 커미스  
 가능한 알리케터 소재 리기 백 33사이즈  
 모두 **Ralph Lauren Collection** 제품.

LYDIA HUNT (@lydiachanelhunt)

Height 173/5'8" Bust 80/31.5" Waist 59/23" Hips 88/34.5" Hair Blonde Eyes Green Born in 1900

# Morph

Morph Management, 36 Jangmun-ro Yongsan-gu Seoul Korea ZIP 04393 | Phone: +82 2 797 7200



LYDIA HUNT (@lydiachanelhunt)

Height 173/5'8" Bust 80/31.5" Waist 59/23" Hips 88/34.5" Hair Blonde Eyes Green Born in 1900

# Morph

Morph Management, 36 Jangmun-ro Yongsan-gu Seoul Korea ZIP 04393 | Phone: +82 2 797 7200



CÉLINE  
어제선인 내란은 드림 솔러  
크리하는 발목을 살짝 드러내는  
코튼트 캔츠가 잘 어울린다  
카본 실루엣 코트, 티올레 원, 캔츠  
모두 기가리양 셀린느 레아16집  
부리 19862만 원  
문의 열람: 02-540-0486,  
발리 02-2163-1132



RALPH LAUREN  
높은 웨이 라인 팬츠와 베스트, 그리고  
스톡 재킷은 남성적인 실루엣을 연출한다  
글렌 제임스 재킷의 스톱 재킷, 팬츠,  
베스트, 타이, 화이트 셔츠, 타이탄 힐  
모두 기가리양 셀린느 레아16집  
문의 열람: 02-6004-0133

## THE REAL SHAPE

글래머러스한 여자의 보헤미안을 최대한 승기고, 실루엣을  
얼마나 직선적으로 연출하느냐가 매니저로서의 기본 포인트다.  
EDITOR: LEE YUN-HEE PHOTOGRAPHER: MIN JOO-YOUNG

LYDIA HUNT (@lydiachanelhunt)

Height 173/5'8" Bust 80/31.5" Waist 59/23" Hips 88/34.5" Hair Blonde Eyes Green Born in 1900

# Morph

Morph Management, 36 Jangmun-ro Yongsan-gu Seoul Korea ZIP 04393 | Phone: +82 2 797 7200



LYDIA HUNT (@lydiachanelhunt)

Height 173/5'8" Bust 80/31.5" Waist 59/23" Hips 88/34.5" Hair Blonde Eyes Green Born in 1900

# Morph

Morph Management, 36 Jangmun-ro Yongsan-gu Seoul Korea ZIP 04393 | Phone: +82 2 797 7200



LYDIA HUNT (@lydiachanelhunt)

Height 173/5'8" Bust 80/31.5" Waist 59/23" Hips 88/34.5" Hair Blonde Eyes Green Born in 1900

# Morph

Morph Management, 36 Jangmun-ro Yongsan-gu Seoul Korea ZIP 04393 | Phone: +82 2 797 7200



LYDIA HUNT (@lydiachanelhunt)

Height 173/5'8" Bust 80/31.5" Waist 59/23" Hips 88/34.5" Hair Blonde Eyes Green Born in 1900