

Morph

Morph Management, 36 Jangmun-ro Yongsan-gu Seoul Korea ZIP 04393 | Phone: +82 2 797 7200



TERI ZHUKOVA (@katryzhu)

Height 177/5'9.5" Bust 78/30.5" Waist 59/23" Hips 87/34.5" Hair Brown Eyes Blue Born in 1991

Morph

Morph Management, 36 Jangmun-ro Yongsan-gu Seoul Korea ZIP 04393 | Phone: +82 2 797 7200



TERI ZHUKOVA (@katryzhu)

Height 177/5'9.5" Bust 78/30.5" Waist 59/23" Hips 87/34.5" Hair Brown Eyes Blue Born in 1991

Morph

Morph Management, 36 Jangmun-ro Yongsan-gu Seoul Korea ZIP 04393 | Phone: +82 2 797 7200



TERI ZHUKOVA (@katryzhu)

Height 177/5'9.5" Bust 78/30.5" Waist 59/23" Hips 87/34.5" Hair Brown Eyes Blue Born in 1991

Morph

Morph Management, 36 Jangmun-ro Yongsan-gu Seoul Korea ZIP 04393 | Phone: +82 2 797 7200



TERI ZHUKOVA (@katryzhu)

Height 177/5'9.5" Bust 78/30.5" Waist 59/23" Hips 87/34.5" Hair Brown Eyes Blue Born in 1991

Morph

Morph Management, 36 Jangmun-ro Yongsan-gu Seoul Korea ZIP 04393 | Phone: +82 2 797 7200



Silk crepe dress with floral print embroidery and crystal embellishment by Dolce & Gabbana • Lauren sandals in black patent leather with wire-cage formed heels by Giuseppe Zanotti Design • Silver and yellow-gold bracelet with smoky quartz stones; silver earrings and bracelet also with smoky quartz stones, all by Bottega Veneta

www.igsfencu.com 79



SEQUIN
X
STRIPE

Kato Spade기 • 핑크색 스트라이프 X 핑크색 시퀸 세트 \$5,600g
Bluen 핑크기 • 핑크색 스트라이프 X 핑크색 시퀸 세트 \$1,500g
Pink기 • 핑크색 스트라이프 X 핑크색 시퀸 세트 \$1,700g
Red기 • 핑크색 스트라이프 X 핑크색 시퀸 세트 \$6,500g

009

TERI ZHUKOVA (@katryzhu)

Height 177/5'9.5" Bust 78/30.5" Waist 59/23" Hips 87/34.5" Hair Brown Eyes Blue Born in 1991

Morph

Morph Management, 36 Jangmun-ro Yongsan-gu Seoul Korea ZIP 04393 | Phone: +82 2 797 7200



TERI ZHUKOVA (@katryzhu)

Height 177/5'9.5" Bust 78/30.5" Waist 59/23" Hips 87/34.5" Hair Brown Eyes Blue Born in 1991

Morph

Morph Management, 36 Jangmun-ro Yongsan-gu Seoul Korea ZIP 04393 | Phone: +82 2 797 7200



TERI ZHUKOVA (@katryzhu)

Height 177/5'9.5" Bust 78/30.5" Waist 59/23" Hips 87/34.5" Hair Brown Eyes Blue Born in 1991

Morph

Morph Management, 36 Jangmun-ro Yongsan-gu Seoul Korea ZIP 04393 | Phone: +82 2 797 7200

Red Ranger

Get The Look

สีสดใสและแวววาวเป็นจุดเด่นในการแต่งหน้า... (The text describes the look, mentioning bright colors and shimmering makeup.)

Try It You'll Like It

- 1. Perfecting Cushion Brightening With Sun-Whisker (2,100 บาท)
- 2. Shiro EyeShadow
- 3. Rouge Unlimited Supreme Matte
- 4. Lip Red With Shu Kamure (1,020 บาท)
- 5. La Vie Les Méditerranée With Chanel (990 บาท)

ELIE SAAB
HOLLY FULTON



TERI ZHUKOVA (@katryzhu)

Height 177/5'9.5" Bust 78/30.5" Waist 59/23" Hips 87/34.5" Hair Brown Eyes Blue Born in 1991

Morph

Morph Management, 36 Jangmun-ro Yongsan-gu Seoul Korea ZIP 04393 | Phone: +82 2 797 7200



75 www.igafence.com



TERI ZHUKOVA (@katryzhu)

Height 177/5'9.5" Bust 78/30.5" Waist 59/23" Hips 87/34.5" Hair Brown Eyes Blue Born in 1991

Morph

Morph Management, 36 Jangmun-ro Yongsan-gu Seoul Korea ZIP 04393 | Phone: +82 2 797 7200



www.igafencu.com 75



78 www.igafencu.com

TERI ZHUKOVA (@katryzhu)

Height 177/5'9.5" Bust 78/30.5" Waist 59/23" Hips 87/34.5" Hair Brown Eyes Blue Born in 1991

Morph

Morph Management, 36 Jangmun-ro Yongsan-gu Seoul Korea ZIP 04393 | Phone: +82 2 797 7200



74 www.igafence.com



082

TERI ZHUKOVA (@katryzhu)

Height 177/5'9.5" Bust 78/30.5" Waist 59/23" Hips 87/34.5" Hair Brown Eyes Blue Born in 1991

Morph

Morph Management, 36 Jangmun-ro Yongsan-gu Seoul Korea ZIP 04393 | Phone: +82 2 797 7200

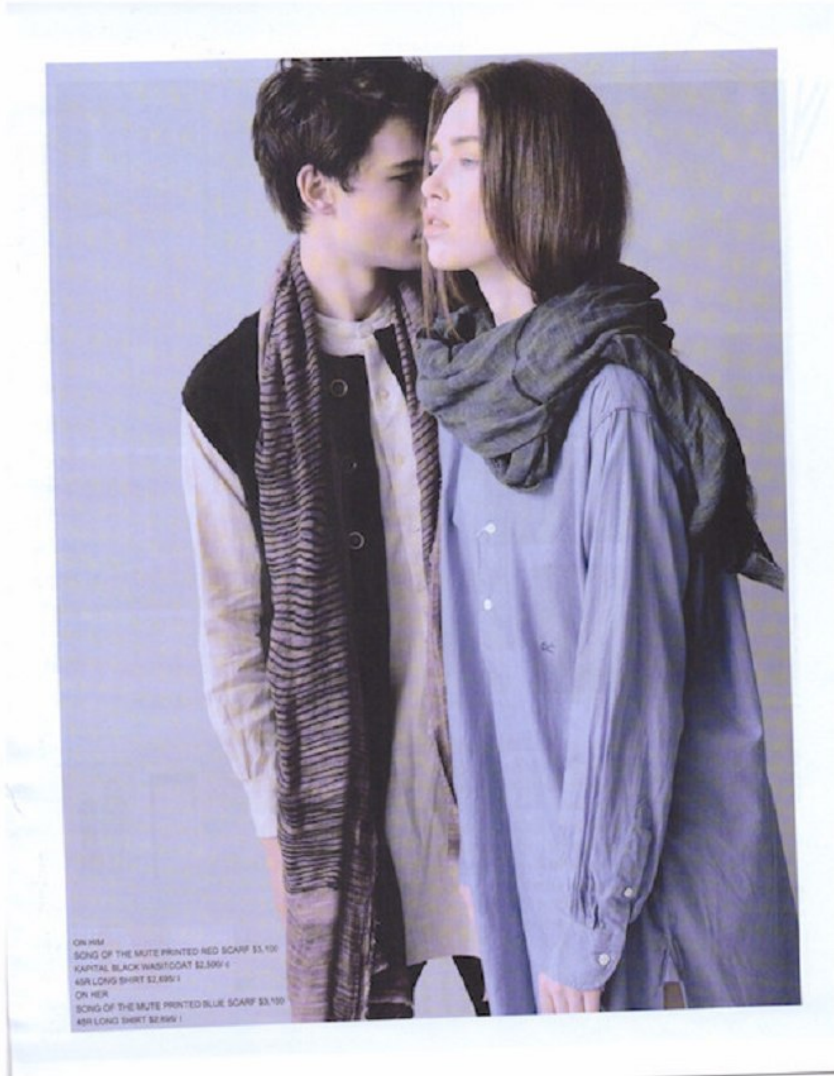

TERI ZHUKOVA (@katryzhu)

Height 177/5'9.5" Bust 78/30.5" Waist 59/23" Hips 87/34.5" Hair Brown Eyes Blue Born in 1991

Morph

Morph Management, 36 Jangmun-ro Yongsan-gu Seoul Korea ZIP 04393 | Phone: +82 2 797 7200



TERI ZHUKOVA (@katryzhu)

Height 177/5'9.5" Bust 78/30.5" Waist 59/23" Hips 87/34.5" Hair Brown Eyes Blue Born in 1991

Morph

Morph Management, 36 Jangmun-ro Yongsan-gu Seoul Korea ZIP 04393 | Phone: +82 2 797 7200



Try It You'll Like It

1. Maxiso Fusion Makeup Magulage Fusion SPF 15
 *1in Giorgio Armani (2,750 ₩/19) 2. Smooth Clear
 Pressed Powder *1in Kanebo Lunacy (2,000 ₩/14)
 3. Face Mist *1in Bobbi Brown (1,200 ₩/9) 4. Pure
 Color Envy Shugging Lipstick * Impassioned *1in
 Estee Lauder (1,250 ₩/9)

Get The Look

คุณนี่ใช้ความถี่กับเครื่องสำอางค์จากแบรนด์
 โนเกอ คือมันได้ในการนำคุณมาอย่างนี้ ถ้ามัน
 และคุณนี่มันจะ มาจะไปก็ได้ไปก็ได้ เป็น
 สกินดีนี่ โนเกอ คุณภาพดี เหนือคนอื่นที่ใคร
 เดี๋ยวก่อนนี่เป็นอีกความถี่ที่มันกับมันไปก็ได้
 คุณนี่ แต่ไม่มัน จอที่การใช้มันมันมันมัน
 กับอะไรที่มันใช้ก็ดูมันมันมันมันมันนี่ จะ
 ซักแต่ก็มันมันมันมันมันมันมันนี่ จะ
 ซักแต่ก็มันมันมันมันมันมันมันนี่ จะ
 ซักแต่ก็มันมันมันมันมันมันมันนี่ จะ
 ซักแต่ก็มันมันมันมันมันมันมันนี่ จะ
 ซักแต่ก็มันมันมันมันมันมันมันนี่ จะ
 ซักแต่ก็มันมันมันมันมันมันมันนี่ จะ
 ซักแต่ก็มันมันมันมันมันมันมันนี่ จะ

ANTONIO BERARDI

**FLAWLESS
IMAGE**

073

TERI ZHUKOVA (@katryzhu)

Height 177/5'9.5" Bust 78/30.5" Waist 59/23" Hips 87/34.5" Hair Brown Eyes Blue Born in 1991

Morph

Morph Management, 36 Jangmun-ro Yongsan-gu Seoul Korea ZIP 04393 | Phone: +82 2 797 7200



TERI ZHUKOVA (@katryzhu)

Height 177/5'9.5" Bust 78/30.5" Waist 59/23" Hips 87/34.5" Hair Brown Eyes Blue Born in 1991

Morph

Morph Management, 36 Jangmun-ro Yongsan-gu Seoul Korea ZIP 04393 | Phone: +82 2 797 7200



(FROM TOP TO BOTTOM)
JANIN FRASER BECKLE DOW CHOKER 曹銀珠 (ZU JANIN)
GEMMA BURTIS COLLAR 曹銀珠 (ZU JANIN)
COMBEE CC SILVER CHAIN NECKLACE 曹銀珠 (ZU JANIN)
PRAGA WOODEN BEAD NECKLACE 曹銀珠 (ZU JANIN)

20. NOT YOUR TYPICAL GRUNGE

如果說到CHOKER你還是想到SSM我會對你深失望，說它只跟原宿系有關我也會皺眉頭，為甚麼不能將CHOKER與HIGH FASHION扯上關係？看看這季各大品牌首飾都向華麗方向發展，而CHOKER和COLLAR更是隨處可見，變成《BEETLEJUICE》的WINONA RYDER或是CATE BLANCHETT所飾的伊和沙白二世戀絲弄使，畢竟東西是死，人是生，穿上一件作品有甚麼感覺還要看人，正如我將六條今季的HIGHLIGHT之作一次戴上，也希望能令你改觀。



HARD ON

Model: Teri Zhukova
Hair: [unreadable]
Makeup: [unreadable]
Styling: [unreadable]
Photography: [unreadable]

TERI ZHUKOVA (@katryzhu)

Height 177/5'9.5" Bust 78/30.5" Waist 59/23" Hips 87/34.5" Hair Brown Eyes Blue Born in 1991

Morph

Morph Management, 36 Jangmun-ro Yongsan-gu Seoul Korea ZIP 04393 | Phone: +82 2 797 7200



TERI ZHUKOVA (@katryzhu)

Height 177/5'9.5" Bust 78/30.5" Waist 59/23" Hips 87/34.5" Hair Brown Eyes Blue Born in 1991

Morph

Morph Management, 36 Jangmun-ro Yongsan-gu Seoul Korea ZIP 04393 | Phone: +82 2 797 7200



72 www.igafence.com

TERI ZHUKOVA (@katryzhu)

Height 177/5'9.5" Bust 78/30.5" Waist 59/23" Hips 87/34.5" Hair Brown Eyes Blue Born in 1991

Morph

Morph Management, 36 Jangmun-ro Yongsan-gu Seoul Korea ZIP 04393 | Phone: +82 2 797 7200



TERI ZHUKOVA (@katryzhu)

Height 177/5'9.5" Bust 78/30.5" Waist 59/23" Hips 87/34.5" Hair Brown Eyes Blue Born in 1991

Morph

Morph Management, 36 Jangmun-ro Yongsan-gu Seoul Korea ZIP 04393 | Phone: +82 2 797 7200



TERI ZHUKOVA (@katryzhu)

Height 177/5'9.5" Bust 78/30.5" Waist 59/23" Hips 87/34.5" Hair Brown Eyes Blue Born in 1991

Morph

Morph Management, 36 Jangmun-ro Yongsan-gu Seoul Korea ZIP 04393 | Phone: +82 2 797 7200

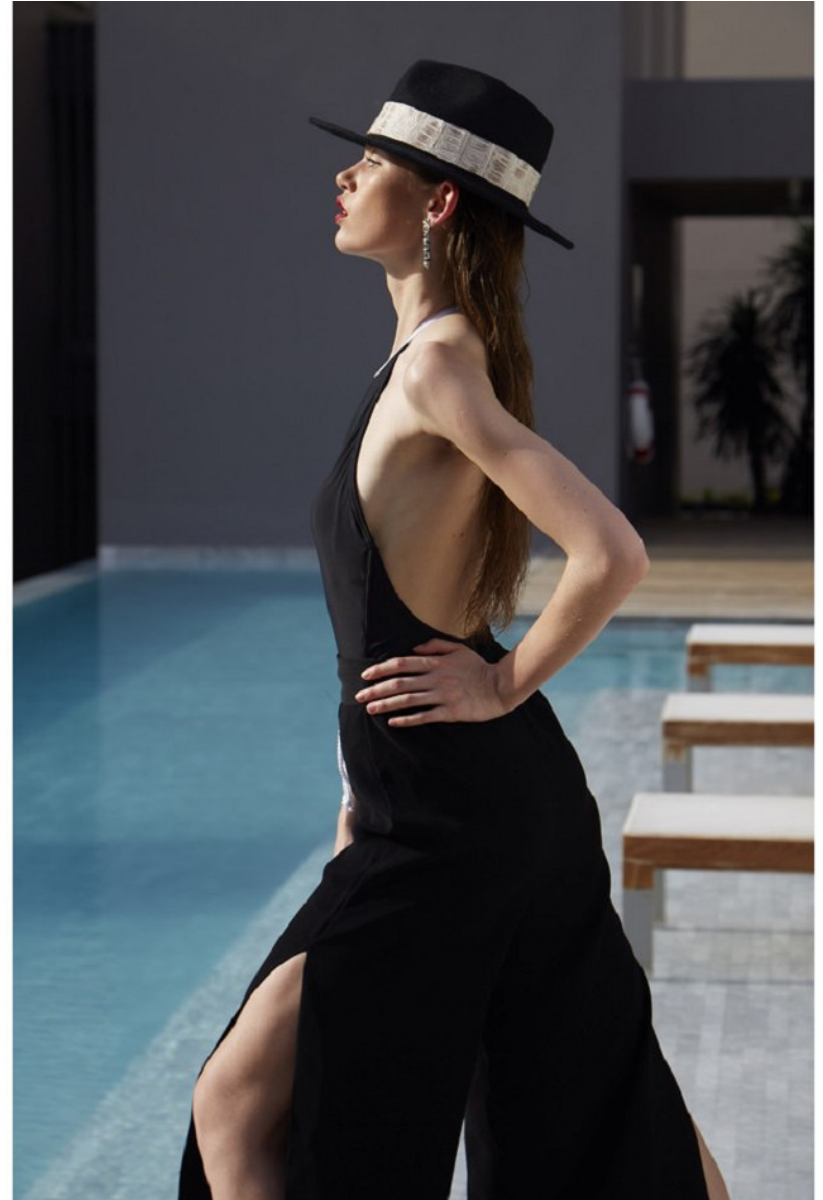

TERI ZHUKOVA (@katryzhu)

Height 177/5'9.5" Bust 78/30.5" Waist 59/23" Hips 87/34.5" Hair Brown Eyes Blue Born in 1991

Morph

Morph Management, 36 Jangmun-ro Yongsan-gu Seoul Korea ZIP 04393 | Phone: +82 2 797 7200



TERI ZHUKOVA (@katryzhu)

Height 177/5'9.5" Bust 78/30.5" Waist 59/23" Hips 87/34.5" Hair Brown Eyes Blue Born in 1991

Morph

Morph Management, 36 Jangmun-ro Yongsan-gu Seoul Korea ZIP 04393 | Phone: +82 2 797 7200



TERI ZHUKOVA (@katryzhu)

Height 177/5'9.5" Bust 78/30.5" Waist 59/23" Hips 87/34.5" Hair Brown Eyes Blue Born in 1991

Morph

Morph Management, 36 Jangmun-ro Yongsan-gu Seoul Korea ZIP 04393 | Phone: +82 2 797 7200



TERI ZHUKOVA (@katryzhu)

Height 177/5'9.5" Bust 78/30.5" Waist 59/23" Hips 87/34.5" Hair Brown Eyes Blue Born in 1991