

Morph

Morph Management, 36 Jangmun-ro Yongsan-gu Seoul Korea ZIP 04393 | Phone: +82 2 797 7200



PAULINA MROWIEC (@mrowiec)

Height 179/5'10.5" Bust 79/31" Waist 59/23" Hips 88/34.5" Hair Brown Eyes Blue Born in 1999

Morph

Morph Management, 36 Jangmun-ro Yongsan-gu Seoul Korea ZIP 04393 | Phone: +82 2 797 7200



GUCCI 남성 다용 브레스티드
트렌치코트, 4백50만원, 파인 레진노,
스카이 스트라이프 롱, 1백50만원
메그놀리아 로얄핀 셔츠, 1백50만원
코튼 보 보르치, 50만원, 실크
플리츠스카르트, 2백70만원, 벨 비토
피치가 감성적인 디오나, 세스, 1백
50만원, 스토리어드 레플릭 레기,
플랫웨어, 1백50만원, 리모타,
핀과 매니시탈, 50만원



빅토리안 시대, 로맨틱한
핑크 문화 등 '빈던' 하면 떠오르는
몇 가지 운율을 레트로 무드로
윙트 있게 풀어냈다. 알레산드로
미켈레의 아이디어가 빛을 발하는
2017 꾸찌 크루즈 컬렉션!

photographer
JANG DUK HWA
editor
KIM MIN HEE

RETRO

LADY

GUCCI 스크림드 웨치와 뉴
플로라 프린트 디테일이 돋보이는
실크 릴 재킷과 콜리초스카르트,
각 2백40만원, 1백50만원, 라이드
블루 실크 소재 플라워 코르사주,
60만원, 플라워 인버트리아로
레지아 장식된 스카치 플루, 3백10
만원, 1백50만원, 골드 매니시
탈, 10만원, 라인스톤 디테일의
아이웨어, 80만원

PAULINA MROWIEC (@mrowiec)

Height 179/5'10.5" Bust 79/31" Waist 59/23" Hips 88/34.5" Hair Brown Eyes Blue Born in 1999

Morph

Morph Management, 36 Jangmun-ro Yongsan-gu Seoul Korea ZIP 04393 | Phone: +82 2 797 7200



PAULINA MROWIEC (@mrowiec)

Height 179/5'10.5" Bust 79/31" Waist 59/23" Hips 88/34.5" Hair Brown Eyes Blue Born in 1999

Morph

Morph Management, 36 Jangmun-ro Yongsan-gu Seoul Korea ZIP 04393 | Phone: +82 2 797 7200



PAULINA MROWIEC (@mrowiec)

Height 179/5'10.5" Bust 79/31" Waist 59/23" Hips 88/34.5" Hair Brown Eyes Blue Born in 1999

Morph

Morph Management, 36 Jangmun-ro Yongsan-gu Seoul Korea ZIP 04393 | Phone: +82 2 797 7200



PAULINA MROWIEC (@mrowiec)

Height 179/5'10.5" Bust 79/31" Waist 59/23" Hips 88/34.5" Hair Brown Eyes Blue Born in 1999

Morph

Morph Management, 36 Jangmun-ro Yongsan-gu Seoul Korea ZIP 04393 | Phone: +82 2 797 7200



PAULINA MROWIEC (@mrowiec)

Height 179/5'10.5" Bust 79/31" Waist 59/23" Hips 88/34.5" Hair Brown Eyes Blue Born in 1999

Morph

Morph Management, 36 Jangmun-ro Yongsan-gu Seoul Korea ZIP 04393 | Phone: +82 2 797 7200



PAULINA MROWIEC (@mrowiec)

Height 179/5'10.5" Bust 79/31" Waist 59/23" Hips 88/34.5" Hair Brown Eyes Blue Born in 1999

Morph

Morph Management, 36 Jangmun-ro Yongsan-gu Seoul Korea ZIP 04393 | Phone: +82 2 797 7200



PAULINA MROWIEC (@mrowiec)

Height 179/5'10.5" Bust 79/31" Waist 59/23" Hips 88/34.5" Hair Brown Eyes Blue Born in 1999

Morph

Morph Management, 36 Jangmun-ro Yongsan-gu Seoul Korea ZIP 04393 | Phone: +82 2 797 7200



PAULINA MROWIEC (@mrowiec)

Height 179/5'10.5" Bust 79/31" Waist 59/23" Hips 88/34.5" Hair Brown Eyes Blue Born in 1999

Morph

Morph Management, 36 Jangmun-ro Yongsan-gu Seoul Korea ZIP 04393 | Phone: +82 2 797 7200



PAULINA MROWIEC (@mrowiec)

Height 179/5'10.5" Bust 79/31" Waist 59/23" Hips 88/34.5" Hair Brown Eyes Blue Born in 1999

Morph

Morph Management, 36 Jangmun-ro Yongsan-gu Seoul Korea ZIP 04393 | Phone: +82 2 797 7200

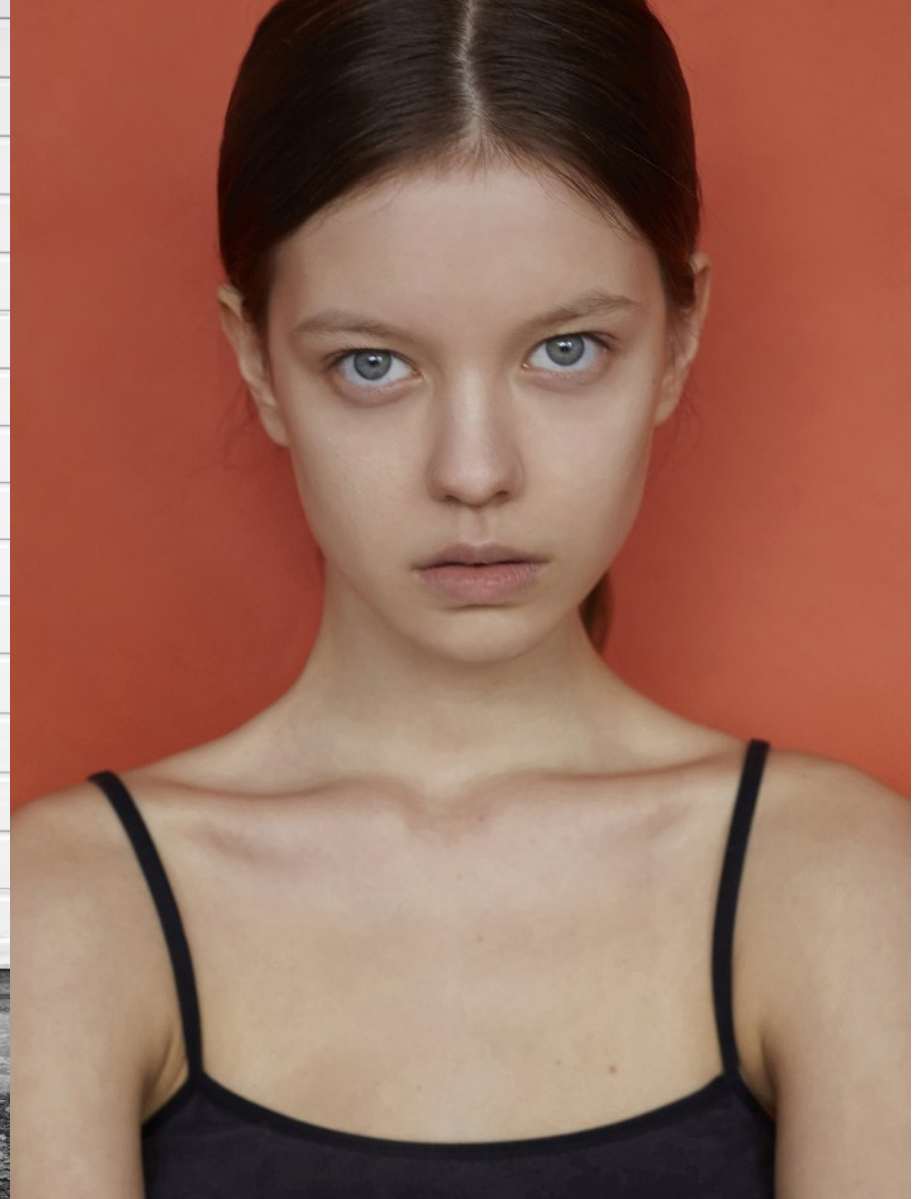

PAULINA MROWIEC (@mrowiec)

Height 179/5'10.5" Bust 79/31" Waist 59/23" Hips 88/34.5" Hair Brown Eyes Blue Born in 1999

Morph

Morph Management, 36 Jangmun-ro Yongsan-gu Seoul Korea ZIP 04393 | Phone: +82 2 797 7200



PAULINA MROWIEC (@mrowiec)

Height 179/5'10.5" Bust 79/31" Waist 59/23" Hips 88/34.5" Hair Brown Eyes Blue Born in 1999