

# Morph

Morph Management, 36 Jangmun-ro Yongsan-gu Seoul Korea ZIP 04393 | Phone: +82 2 797 7200

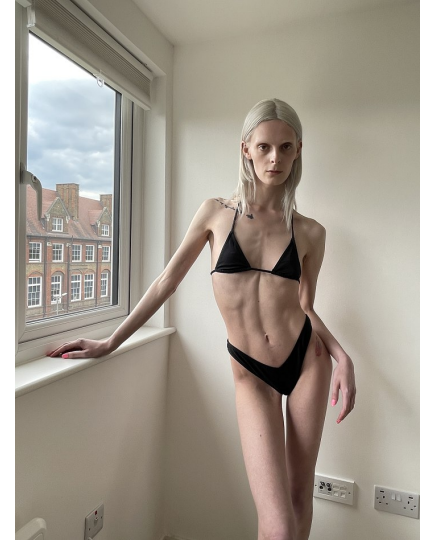

GIGI HARI (@gigi.hari)

Height 182/5'11.5" Bust 80/31.5" A Waist 61/24" Hips 85/33.5" Shoe 260mm Hair Blonde Eyes Green/Brown Born in 1994