

# Morph

Morph Management, 36 Jangmun-ro Yongsan-gu Seoul Korea ZIP 04393 | Phone: +82 2 797 7200



CHAE IN WOO (@yanginwoo81)

Height 186/6'1.5" Chest 96/38" Waist 87/34.5" Hips 99/39" Shoe 280mm Hair Brown Eyes Brown Born in 1981

# Morph

Morph Management, 36 Jangmun-ro Yongsan-gu Seoul Korea ZIP 04393 | Phone: +82 2 797 7200



CHAE IN WOO (@yanginwoo81)

Height 186/6'1.5" Chest 96/38" Waist 87/34.5" Hips 99/39" Shoe 280mm Hair Brown Eyes Brown Born in 1981

# Morph

Morph Management, 36 Jangmun-ro Yongsan-gu Seoul Korea ZIP 04393 | Phone: +82 2 797 7200

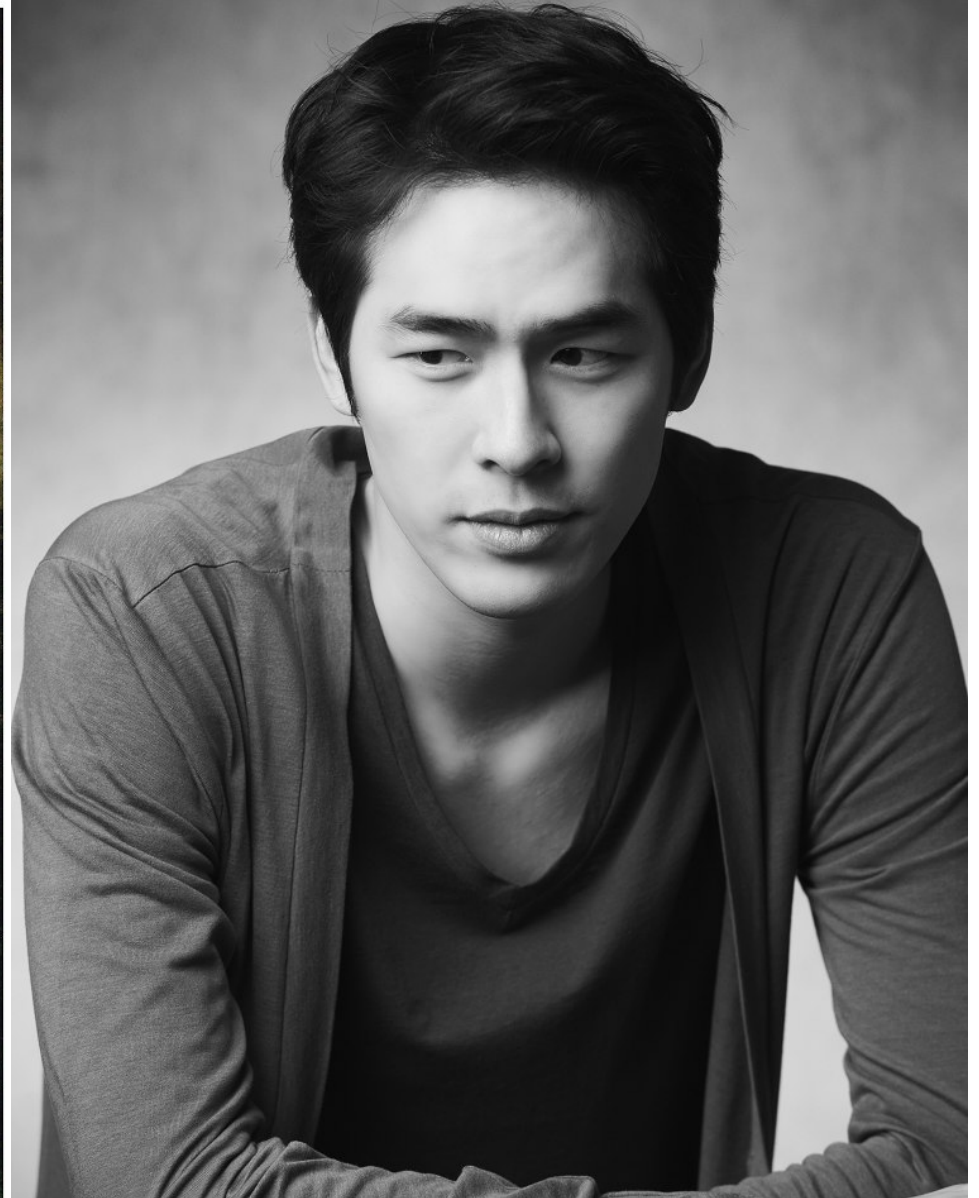

CHAE IN WOO (@yanginwoo81)

Height 186/6'1.5" Chest 96/38" Waist 87/34.5" Hips 99/39" Shoe 280mm Hair Brown Eyes Brown Born in 1981

# Morph

Morph Management, 36 Jangmun-ro Yongsan-gu Seoul Korea ZIP 04393 | Phone: +82 2 797 7200



CHAE IN WOO (@yanginwoo81)

Height 186/6'1.5" Chest 96/38" Waist 87/34.5" Hips 99/39" Shoe 280mm Hair Brown Eyes Brown Born in 1981

# Morph

Morph Management, 36 Jangmun-ro Yongsan-gu Seoul Korea ZIP 04393 | Phone: +82 2 797 7200



CHAE IN WOO (@yanginwoo81)

Height 186/6'1.5" Chest 96/38" Waist 87/34.5" Hips 99/39" Shoe 280mm Hair Brown Eyes Brown Born in 1981

# Morph

Morph Management, 36 Jangmun-ro Yongsan-gu Seoul Korea ZIP 04393 | Phone: +82 2 797 7200



CHAE IN WOO (@yanginwoo81)

Height 186/6'1.5" Chest 96/38" Waist 87/34.5" Hips 99/39" Shoe 280mm Hair Brown Eyes Brown Born in 1981

# Morph

Morph Management, 36 Jangmun-ro Yongsan-gu Seoul Korea ZIP 04393 | Phone: +82 2 797 7200



CHAE IN WOO (@yanginwoo81)

Height 186/6'1.5" Chest 96/38" Waist 87/34.5" Hips 99/39" Shoe 280mm Hair Brown Eyes Brown Born in 1981

# Morph

Morph Management, 36 Jangmun-ro Yongsan-gu Seoul Korea ZIP 04393 | Phone: +82 2 797 7200



**4 Black Suit**  
 블랙 슈트와 타이, 그리고 화이트 셔츠가 이루는 콰데이션은 기본이다. 실제 격식을 차려야 하는 자리라면 완벽한 차림이 되겠지만, 자칫 딱딱한 이미지로 비춰질 공산이 크다. 하지만 소재의 차이를 이용한다면 별다른 컬러 포인트 없이도 블랙을 특별하게 보이도록 할 수 있다. 같은 견종이라도 코튼과 울, 실크와 가죽을 적절히 섞어준다면 색다른 블랙 매치가 가능하다.  
 칼라를 생략한 렌더 솔리브 블랙 코트 가격 미정 **곽현주 컬렉션**, 슬림 실루엣 블랙 슈트 69만5천원 **시슬리엔**, 블랙 브라이드 니트 블라우스 55만8천원 **A.P.C.**, 화이트 칼라 화이트 셔츠 10만원대 **S.T. 유희**, 블랙 옥스포드 슈즈 40만원대 **나카라치**, 검은색 가죽 장갑 15만원대 **바나나 리퍼블릭**, 검은색 줄데 안경 36만원 **타레오시엔 by BCD코리아**, 슬림한 검은색 타이는 **에디터 소장품**.

**+**   
 포털한 차림일수록 유니크한 액세서리의 영향력은 커진다. 라운드 프레임 안경 40만원대 **#100이마토 by 디케이**.

**+**   
 울 블랙 매치에서 가죽이나 니옴처럼 공격성 소재의 재킷을 선택했다면 타이도 보조를 맞추는 것이 좋다. 실크 칼라 실크 타이 가격 미정 **나카라치**.

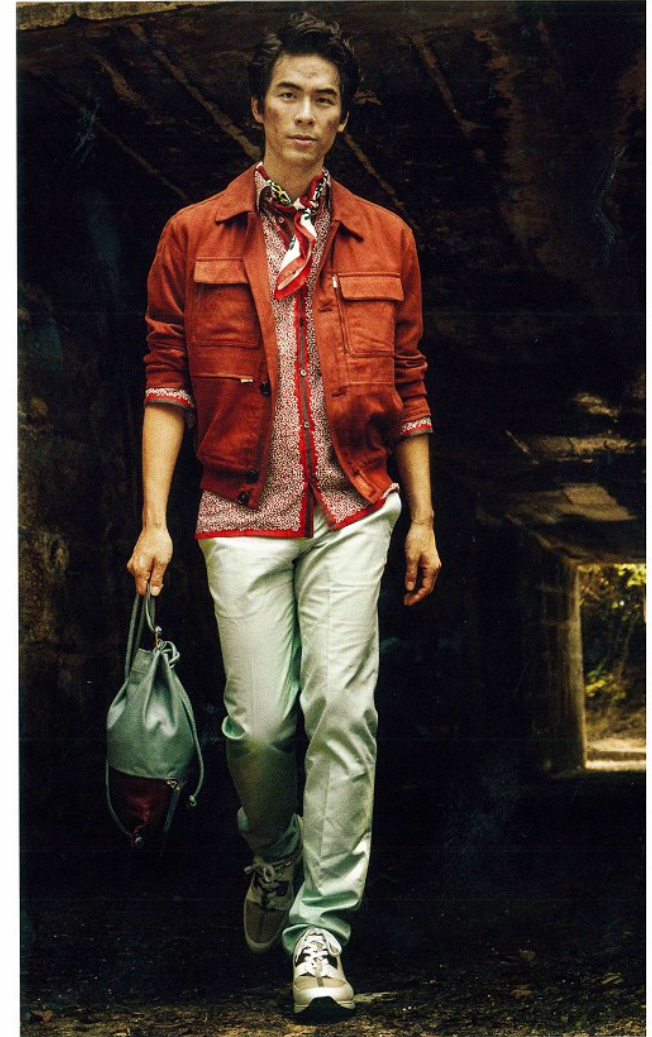

(Opposite page)  
 Black jacket with animal motif embroidery; contrast-collar shirt in dark-navy with embroidery; beaded and patterned sneakers; black tote-bag with butterfly patch embellishment, all by **Valentino** • Indigo wide-legged jeans with white cotton cuffs by **Loewe** • Sunglasses by **Bottega Veneta**

(This page)  
 Blouson in brick-coloured cotton; patterned poplin shirt; light-blue cotton straight trousers; silk-twill patterned scarf; multi-coloured sneakers, all by **Hermès** • two-toned leather backpack by **Valentino**

www.igafencu.com 75

## CHAE IN WOO (@yanginwoo81)

Height 186/6'1.5" Chest 96/38" Waist 87/34.5" Hips 99/39" Shoe 280mm Hair Brown Eyes Brown Born in 1981



# Morph

Morph Management, 36 Jangmun-ro Yongsan-gu Seoul Korea ZIP 04393 | Phone: +82 2 797 7200



**HLA**  
海澜之家

Chae in woo

Hugo hotel · Hangzhou, March 17, 2016 / Nabai Studio

**CHAE IN WOO** (@yanginwoo81)

Height 186/6'1.5" Chest 96/38" Waist 87/34.5" Hips 99/39" Shoe 280mm Hair Brown Eyes Brown Born in 1981

# Morph

Morph Management, 36 Jangmun-ro Yongsan-gu Seoul Korea ZIP 04393 | Phone: +82 2 797 7200



## { GLOBAL WORK }

模 的 日 常

寒風凜冽，總是讓平凡的生活變得有所不同。愛上喝燙口的 Moka，喜歡躲在被窩裡慢慢地看書，總是抱著家裡的小寵物，也愛打開衣櫥，看見一列的長褲、毛衣、圍巾和冷帽，沉迷著這個擁有無限可能性的配對遊戲。今季日本品牌 GLOBAL WORK 延續品牌的 urban outdoor style，全新冬季系列的漁夫褲和長褲等更大量採用呢絨，感覺更加溫暖和柔軟，配襯 cardigan 或 sweater 等不同衣著更可展現出多重變化的造型。

text / Eisen | photo / w-kit | design / Ans |  
model / Tae, Chae@Quest Model | makeup & hair / Nico Ho

032  
TAD



CHAE IN WOO (@yanginwoo81)

Height 186/6'1.5" Chest 96/38" Waist 87/34.5" Hips 99/39" Shoe 280mm Hair Brown Eyes Brown Born in 1981

# Morph

Morph Management, 36 Jangmun-ro Yongsan-gu Seoul Korea ZIP 04393 | Phone: +82 2 797 7200



(왼쪽)더블 버튼 네이비 슈트와 셔츠 장광호 카무스, 핑거치트 권오수 클래식, (오른쪽)그리이 슈트와 베스트 슬리트 울트, 셔츠와 넥세서리로 연출한 권.S.T, 뽀뽀, 보타이 휴고 보스, (여자)파들 롱 드레스 롱고 보스 우먼, 똑같이여 같이 별가리, **원작 차이진** (원작)와이드 재킷과 베스트 장광호 카무스, 핑츠와 보타이 권오수 클래식, 셔츠 반하트 울트, 시계 별가리, (오른쪽)셔츠 슈트 남바래, 셔츠 에브라네일도 차나, 보타이 권오수 클래식.

149

CHAE IN WOO (@yanginwoo81)

Height 186/6'1.5" Chest 96/38" Waist 87/34.5" Hips 99/39" Shoe 280mm Hair Brown Eyes Brown Born in 1981

# Morph

Morph Management, 36 Jangmun-ro Yongsan-gu Seoul Korea ZIP 04393 | Phone: +82 2 797 7200



CHAE IN WOO (@yanguinwoo81)

Height 186/6'1.5" Chest 96/38" Waist 87/34.5" Hips 99/39" Shoe 280mm Hair Brown Eyes Brown Born in 1981

# Morph

Morph Management, 36 Jangmun-ro Yongsan-gu Seoul Korea ZIP 04393 | Phone: +82 2 797 7200



CHAE IN WOO (@yanginwoo81)

Height 186/6'1.5" Chest 96/38" Waist 87/34.5" Hips 99/39" Shoe 280mm Hair Brown Eyes Brown Born in 1981

# Morph

Morph Management, 36 Jangmun-ro Yongsan-gu Seoul Korea ZIP 04393 | Phone: +82 2 797 7200



CHAE IN WOO (@yaginwoo81)

Height 186/6'1.5" Chest 96/38" Waist 87/34.5" Hips 99/39" Shoe 280mm Hair Brown Eyes Brown Born in 1981

# Morph

Morph Management, 36 Jangmun-ro Yongsan-gu Seoul Korea ZIP 04393 | Phone: +82 2 797 7200



CHAE IN WOO (@yanginwoo81)

Height 186/6'1.5" Chest 96/38" Waist 87/34.5" Hips 99/39" Shoe 280mm Hair Brown Eyes Brown Born in 1981

# Morph

Morph Management, 36 Jangmun-ro Yongsan-gu Seoul Korea ZIP 04393 | Phone: +82 2 797 7200



CHAE IN WOO (@yanginwoo81)

Height 186/6'1.5" Chest 96/38" Waist 87/34.5" Hips 99/39" Shoe 280mm Hair Brown Eyes Brown Born in 1981



# Morph

Morph Management, 36 Jangmun-ro Yongsan-gu Seoul Korea ZIP 04393 | Phone: +82 2 797 7200

'15 DOWN JACKET  
COLLECTION

# 羽绒服 新技能

258元起

进入专题页



CHAE IN WOO (@yanginwoo81)

Height 186/6'1.5" Chest 96/38" Waist 87/34.5" Hips 99/39" Shoe 280mm Hair Brown Eyes Brown Born in 1981

# Morph

Morph Management, 36 Jangmun-ro Yongsan-gu Seoul Korea ZIP 04393 | Phone: +82 2 797 7200

OCN  
ORIGINAL

본방송 귀신 보는 형사 차용  
8화 : 어떤 정의 HD



CHAE IN WOO (@yanginwoo81)

Height 186/6'1.5" Chest 96/38" Waist 87/34.5" Hips 99/39" Shoe 280mm Hair Brown Eyes Brown Born in 1981

# Morph

Morph Management, 36 Jangmun-ro Yongsan-gu Seoul Korea ZIP 04393 | Phone: +82 2 797 7200

OCN  
ORIGINAL

본방송 귀신 보는 형사 처용  
8화 : 어떤 정의 **HD**



CHAE IN WOO (@yanginwoo81)

Height 186/6'1.5" Chest 96/38" Waist 87/34.5" Hips 99/39" Shoe 280mm Hair Brown Eyes Brown Born in 1981

# Morph

Morph Management, 36 Jangmun-ro Yongsan-gu Seoul Korea ZIP 04393 | Phone: +82 2 797 7200



CHAE IN WOO (@yanguinwoo81)

Height 186/6'1.5" Chest 96/38" Waist 87/34.5" Hips 99/39" Shoe 280mm Hair Brown Eyes Brown Born in 1981

# Morph

Morph Management, 36 Jangmun-ro Yongsan-gu Seoul Korea ZIP 04393 | Phone: +82 2 797 7200



CHAE IN WOO (@yanginwoo81)

Height 186/6'1.5" Chest 96/38" Waist 87/34.5" Hips 99/39" Shoe 280mm Hair Brown Eyes Brown Born in 1981

# Morph

Morph Management, 36 Jangmun-ro Yongsan-gu Seoul Korea ZIP 04393 | Phone: +82 2 797 7200



CHAE IN WOO (@yanginwoo81)

Height 186/6'1.5" Chest 96/38" Waist 87/34.5" Hips 99/39" Shoe 280mm Hair Brown Eyes Brown Born in 1981

# Morph

Morph Management, 36 Jangmun-ro Yongsan-gu Seoul Korea ZIP 04393 | Phone: +82 2 797 7200



CHAE IN WOO (@yanginwoo81)

Height 186/6'1.5" Chest 96/38" Waist 87/34.5" Hips 99/39" Shoe 280mm Hair Brown Eyes Brown Born in 1981

# Morph

Morph Management, 36 Jangmun-ro Yongsan-gu Seoul Korea ZIP 04393 | Phone: +82 2 797 7200



CHAE IN WOO (@yanginwoo81)

Height 186/6'1.5" Chest 96/38" Waist 87/34.5" Hips 99/39" Shoe 280mm Hair Brown Eyes Brown Born in 1981



# Morph

Morph Management, 36 Jangmun-ro Yongsan-gu Seoul Korea ZIP 04393 | Phone: +82 2 797 7200



CHAE IN WOO (@yanginwoo81)

Height 186/6'1.5" Chest 96/38" Waist 87/34.5" Hips 99/39" Shoe 280mm Hair Brown Eyes Brown Born in 1981

# Morph

Morph Management, 36 Jangmun-ro Yongsan-gu Seoul Korea ZIP 04393 | Phone: +82 2 797 7200



CHAE IN WOO (@yanginwoo81)

Height 186/6'1.5" Chest 96/38" Waist 87/34.5" Hips 99/39" Shoe 280mm Hair Brown Eyes Brown Born in 1981

# Morph

Morph Management, 36 Jangmun-ro Yongsan-gu Seoul Korea ZIP 04393 | Phone: +82 2 797 7200



CHAE IN WOO (@yanginwoo81)

Height 186/6'1.5" Chest 96/38" Waist 87/34.5" Hips 99/39" Shoe 280mm Hair Brown Eyes Brown Born in 1981

# Morph

Morph Management, 36 Jangmun-ro Yongsan-gu Seoul Korea ZIP 04393 | Phone: +82 2 797 7200



CHAE IN WOO (@yanguinwoo81)

Height 186/6'1.5" Chest 96/38" Waist 87/34.5" Hips 99/39" Shoe 280mm Hair Brown Eyes Brown Born in 1981

# Morph

Morph Management, 36 Jangmun-ro Yongsan-gu Seoul Korea ZIP 04393 | Phone: +82 2 797 7200



CHAE IN WOO (@yanginwoo81)

Height 186/6'1.5" Chest 96/38" Waist 87/34.5" Hips 99/39" Shoe 280mm Hair Brown Eyes Brown Born in 1981

# Morph

Morph Management, 36 Jangmun-ro Yongsan-gu Seoul Korea ZIP 04393 | Phone: +82 2 797 7200



CHAE IN WOO (@yanginwoo81)

Height 186/6'1.5" Chest 96/38" Waist 87/34.5" Hips 99/39" Shoe 280mm Hair Brown Eyes Brown Born in 1981

# Morph

Morph Management, 36 Jangmun-ro Yongsan-gu Seoul Korea ZIP 04393 | Phone: +82 2 797 7200



CHAE IN WOO (@yanginwoo81)

Height 186/6'1.5" Chest 96/38" Waist 87/34.5" Hips 99/39" Shoe 280mm Hair Brown Eyes Brown Born in 1981

# Morph

Morph Management, 36 Jangmun-ro Yongsan-gu Seoul Korea ZIP 04393 | Phone: +82 2 797 7200



**CHAE IN WOO** (@yanginwoo81)

Height 186/6'1.5" Chest 96/38" Waist 87/34.5" Hips 99/39" Shoe 280mm Hair Brown Eyes Brown Born in 1981



# Morph

Morph Management, 36 Jangmun-ro Yongsan-gu Seoul Korea ZIP 04393 | Phone: +82 2 797 7200



CHAE IN WOO (@yanginwoo81)

Height 186/6'1.5" Chest 96/38" Waist 87/34.5" Hips 99/39" Shoe 280mm Hair Brown Eyes Brown Born in 1981

# Morph

Morph Management, 36 Jangmun-ro Yongsan-gu Seoul Korea ZIP 04393 | Phone: +82 2 797 7200



CHAE IN WOO (@yanginwoo81)

Height 186/6'1.5" Chest 96/38" Waist 87/34.5" Hips 99/39" Shoe 280mm Hair Brown Eyes Brown Born in 1981